

ORDINANCE NO. 3103

AN ORDINANCE EXTENDING THE CORPORATE LIMITS OF THE CITY OF NORTH LAS VEGAS BY ANNEXING PARCELS OF LAND, GENERALLY LOCATED NORTHEAST OF THE LAS VEGAS BOULEVARD AND INTERSTATE 15 INTERSECTION; AND PROVIDING FOR OTHER MATTERS PROPERLY RELATING THERETO.

THE CITY COUNCIL OF THE CITY OF NORTH LAS VEGAS DOES ORDAIN:

SECTION ONE: The corporate limits of the City of North Las Vegas, Nevada, are hereby extended to include, annex to, and make a part of the City of North Las Vegas, the following described real property, to wit:

Annexation #163

A portion of Government Lots 5 and 7, and a portion of the Southwest Quarter (SW 1/4) of the Southwest Quarter (SW 1/4) of Section 3, also together with a portion of Government Lots 13, 18 and 20 of Section 4, also together with a portion of Government Lot 1 of Section 9, Township 19 South, Range 63 East, M.D.M. Clark County, Nevada, described as follows:

APNs 122-03-010-004, 122-03-010-005, 122-03-010-012, 122-03-010-013, 122-04-010-007, 122-04-010-008, 122-09-510-004, 122-09-510-005, 122-03-000-012, 122-03-000-019, 122-04-000-007, and 122-09-101-002.

See attached Exhibit “A” & “B”.

Area encompassed approximately 213.80 acres.

SECTION TWO: Said City Council has determined and does hereby determine that said described territory meets the requirement provided by law for annexation to the City of North Las Vegas for the following reasons:

- A. The area to be annexed was contiguous to the City's boundaries at the time the annexation proceedings were instituted.
- B. At least one-eighth (1/8) of the aggregate external boundaries of the area are contiguous to the boundaries of the City of North Las Vegas.
- C. The territory proposed to be annexed is not included within the boundaries of another incorporated city as those boundaries existed on July 1, 1983.
- D. The territory proposed to be annexed is not included within the boundaries of any unincorporated town as those boundaries existed on July 1, 1983.
- E. The City of North Las Vegas is eligible to annex the area described in this report because the land owner has signed a petition requesting annexation to the City, said petition contains the signature of one hundred percent (100%) of the owners of record, by themselves or their authorized representatives, of the individual lot or parcel of land within the annexation area.
- F. The petition for annexation was accepted by the City Council of the City of North Las Vegas on April 6, 2022.

SECTION THREE: The City of North Las Vegas will provide police protection, fire protection, street maintenance, and library services immediately upon annexation. Garbage collection by the company franchised by the City will also be provided immediately. The City water and sanitary sewer system will serve the proposed annexation area, **but such service is conditioned upon compliance with the City's water and sewer policy in force at the time of application for such services.** Any connection to or extension of this water or sewer line to serve the annexation area shall be at the expense of the landowners. Other services, such as participation in the City's recreation program, special educational classes/programs, public works planning, building inspections, and other City Hall services will also be available immediately. Utilities such as gas, electricity, and telephones are provided by private utility companies and other services to the area will not be affected by annexation. Street paving, curbs and gutters, sidewalks and streetlights which are not in place at the time of annexation will be installed in the presently developed areas upon the

request of the property owners and at their expense by means of special assessment districts. Such improvements will be extended into the undeveloped areas as development takes place and the need therefor arises, and will be located according to the needs of the area at that time.

Such installations will also be made at the expense of the property owners, either by means of special assessment districts or as prerequisites to the approval of subdivisions plats or the issuance of building permits, rezonings, zone variances, or special use permits.

SECTION FOUR: Said described territory, together with the inhabitants and property thereof shall, from and after the effective date of this Ordinance, be subject to all debts, laws, ordinances, and regulations in force in the City of North Las Vegas and shall be entitled to the same privileges and benefit as other parts of said City, and shall be subject to municipal taxes levied by the City of North Las Vegas.

SECTION FIVE: The Director/City Engineer of the Department of Public Works of the City of North Las Vegas is hereby instructed to cause to be prepared an accurate map or plat of said described territory and to record the same, together with a certified copy of this Ordinance, in the Office of the County Recorder of Clark County, Nevada, which said recording shall be done at least one day prior to the effective date of this Ordinance.

SECTION SIX: Said described territory which is currently zoned M-2 (Industrial) zoning district within the jurisdiction of Clark County shall be given its **equivalent zoning of M-2, General Industrial District**, when officially annexed into the City of North Las Vegas.

SECTION SEVEN: Said described territory shall become part of the Apex Overlay District when officially annexed into the City of North Las Vegas.

SECTION EIGHT: Said described territory shall be given the Comprehensive Plan, Land Use Designation of Heavy Industrial when officially annexed into the City of North Las Vegas.

SECTION NINE: The property owner or owners, as a condition of approval of this annexation, are required to dedicate those public rights-of-way as required by the Department of Public Works.

SECTION TEN: NON-INFRINGEMENT OF RIGHTS. The City Council of the City of North Las Vegas has been informed by its City Attorney's Office as to the constitutionality of this Ordinance and, based upon such information, we are adopting this Ordinance in good faith with a reasonable belief that the actions taken by the City of North Las Vegas are not in violation of any rights, privileges, or immunities secured by the laws providing for equal rights of citizens or persons.

SECTION ELEVEN: SEVERABILITY. If any section, paragraph, clause, or provision of this Ordinance shall for any reason be held to be invalid or unenforceable, the invalidity or unenforceability of such section, paragraph, clause, or provision, shall in no way affect the validity and enforceability of the remaining provisions of this Ordinance.

SECTION TWELVE: EFFECTIVE DATE. This Ordinance shall become effective April 24, 2022, after its passage by the City Council of the City of North Las Vegas and, after such passage by the City Council, publication once by title in a newspaper qualified pursuant to the provisions of Chapter 238 of the Nevada Revised Statutes, as amended from time to time, and recordation of an accurate map or plat of the herein described territory together with a certified copy of this Ordinance in the Office of the Clark County Recorder pursuant to NRS 268.600.

SECTION THIRTEEN: PUBLICATION. The City Clerk shall cause this Ordinance, immediately following its adoption, to be published once by title, together with the names of the Council Members voting for or against passage, in a newspaper qualified pursuant to the provisions of Chapter 238 of the Nevada Revised Statutes, as amended from time to time.

**PASSED, ADOPTED, AND APPROVED THIS 20TH DAY OF APRIL, 2022.
EFFECTIVE DATE: APRIL 24, 2022.**

AYES:

NAYS:

ABSTAIN:

ABSENT:

APPROVED:

**JOHN J. LEE
MAYOR**

ATTEST:

APPROVED AS TO FORM:

**JACKIE RODGERS
ACTING CITY CLERK**

**MICAELA RUSTIA MOORE
CITY ATTORNEY**

EXHIBIT "A"

EXPLANATION: THIS DESCRIPTION REPRESENTS A PORTION OF LAND TO BE ANNEXED TO THE CITY OF NORTH LAS VEGAS, IN SUPPORT OF THE NORTHCENTRE PROJECT.

DESCRIPTION

A PORTION OF LOT 1 AS SHOWN IN BOOK 95, PAGE 36 OF PLATS ON FILE AT THE CLARK COUNTY, NEVADA RECORDER'S OFFICE, TOGETHER WITH A PORTION OF GOVERNMENT LOTS 5 AND 7, AND A PORTION OF THE SOUTHWEST QUARTER (SW 1/4) OF THE SOUTHWEST QUARTER (SW 1/4) OF SECTION 3, ALSO TOGETHER WITH A PORTION OF GOVERNMENT LOTS 13, 18 AND 20 OF SECTION 4, ALSO TOGETHER WITH A PORTION OF GOVERNMENT LOT 1 OF SECTION 9, TOWNSHIP 19 SOUTH, RANGE 63 EAST, M.D.M., CLARK COUNTY, NEVADA, DESCRIBED AS FOLLOWS:

COMMENCING AT THE SOUTHWEST CORNER OF THE NORTHWEST QUARTER (NW 1/4) OF THE NORTHEAST QUARTER (NE 1/4) OF SAID SECTION 9; THENCE ALONG THE WEST LINE THEREOF, NORTH 00°27'43" WEST, 329.98 FEET TO THE **POINT OF BEGINNING**; THENCE DEPARTING SAID WEST LINE, NORTH 48°16'33" WEST, 1047.66 FEET TO THE BEGINNING OF A NON-TANGENT CURVE, CONCAVE TO THE SOUTHEAST, HAVING A RADIUS OF 3300.00 FEET, FROM WHICH BEGINNING THE RADIUS BEARS SOUTH 49°49'12" EAST; THENCE NORTHEASTERLY ALONG SAID CURVE, THROUGH A CENTRAL ANGLE OF 03°40'38", AN ARC LENGTH OF 211.80 FEET; THENCE NORTH 43°51'26" EAST, 1559.36 FEET TO THE BEGINNING OF A CURVE, CONCAVE TO THE SOUTHEAST, HAVING A RADIUS OF 13800.00 FEET; THENCE NORTHEASTERLY ALONG SAID CURVE, THROUGH A CENTRAL ANGLE OF 04°54'50", AN ARC LENGTH OF 1183.55 FEET; THENCE SOUTH 00°33'17" EAST, 479.35 FEET; THENCE NORTH 89°41'52" EAST, 1320.94 FEET; THENCE NORTH 00°33'26" WEST, 659.63 FEET; THENCE NORTH 89°33'29" EAST, 659.12 FEET; THENCE NORTH 00°33'03" WEST, 659.83 FEET; THENCE NORTH 00°33'21" WEST, 585.19 FEET TO THE BEGINNING OF A NON-TANGENT CURVE, CONCAVE TO THE SOUTHEAST, HAVING A RADIUS OF 13800.00 FEET, FROM WHICH BEGINNING THE RADIUS BEARS SOUTH 31°06'13" EAST; THENCE NORTHEASTERLY ALONG SAID CURVE, THROUGH A CENTRAL ANGLE OF 01°59'39", AN ARC LENGTH OF 480.31 FEET; THENCE NORTH 60°53'26" EAST, 36.16 FEET; THENCE NORTH 89°34'13" EAST, 2641.61 FEET TO THE BEGINNING OF A NON-TANGENT CURVE, CONCAVE TO THE NORTHWEST, HAVING A RADIUS OF 4800.00 FEET, FROM WHICH BEGINNING THE RADIUS BEARS NORTH 47°08'30" WEST; THENCE SOUTHWESTERLY ALONG SAID CURVE, THROUGH A CENTRAL ANGLE OF 13°28'07", AN ARC LENGTH OF 1128.33 FEET; THENCE SOUTH 56°19'37" WEST, 1763.16 FEET TO THE BEGINNING OF A CURVE, CONCAVE TO THE SOUTHEAST, HAVING A RADIUS OF 10200.00 FEET; THENCE SOUTHWESTERLY ALONG SAID CURVE, THROUGH A CENTRAL ANGLE OF 03°11'40", AN ARC LENGTH OF 568.69 FEET; THENCE SOUTH 43°41'41" WEST, 202.53 FEET; THENCE SOUTH 89°34'44" WEST, 51.11 FEET TO THE BEGINNING OF A NON-TANGENT CURVE, CONCAVE TO THE SOUTHEAST, HAVING A RADIUS OF 10200.00 FEET, FROM WHICH BEGINNING THE RADIUS BEARS SOUTH 38°13'15" EAST; THENCE SOUTHWESTERLY ALONG SAID CURVE, THROUGH A CENTRAL ANGLE OF 05°32'01", AN ARC LENGTH OF 985.12 FEET; THENCE NORTH 00°33'07" WEST, 15.07 FEET; THENCE SOUTH 48°41'41" WEST, 681.06 FEET TO THE BEGINNING OF A CURVE, CONCAVE TO THE SOUTHEAST, HAVING A RADIUS OF 2864.79 FEET; THENCE SOUTHWESTERLY ALONG SAID CURVE, THROUGH A CENTRAL ANGLE OF 14°00'00", AN ARC LENGTH OF 700.00 FEET; THENCE SOUTH 34°41'41" WEST, 1157.99 FEET; THENCE NORTH 00°26'34" WEST, 230.05 FEET; THENCE SOUTH 89°40'41" WEST, 990.47 FEET TO THE **POINT OF BEGINNING**.

CONTAINS 213.80 ACRES, MORE OR LESS.

Page 1 of 2

F:\Projects\800\806-005\Division\Srvy\Srvy\Documents\Legals\806-005_ANNEX-ALL.docx
GCW, INC.

1555 SOUTH RAINBOW BLVD./LAS VEGAS, NEVADA 89146/TEL: (702) 804-2000/FAX: (702) 804-2299

BASIS OF BEARINGS

SOUTH 89°40'39" WEST, BEING THE BEARING OF THE SOUTH LINE OF THE NORTH HALF (N 1/2) OF THE NORTHEAST QUARTER (NE 1/4) OF SECTION 9, TOWNSHIP 19 SOUTH, RANGE 63 EAST, M.D.M. AS SHOWN IN BOOK 95, PAGE 36 OF PLATS ON FILE AT THE CLARK COUNTY, NEVADA RECORDER'S OFFICE.

END OF DESCRIPTION.

RUSTY A. WONDERS, PLS
PROFESSIONAL LAND SURVEYOR
NEVADA LICENSE NO. 19751

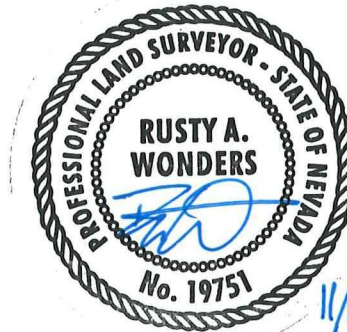

11/18/21
Exp. 6/30/22

EXHIBIT "B" TO ACCOMPANY DESCRIPTION

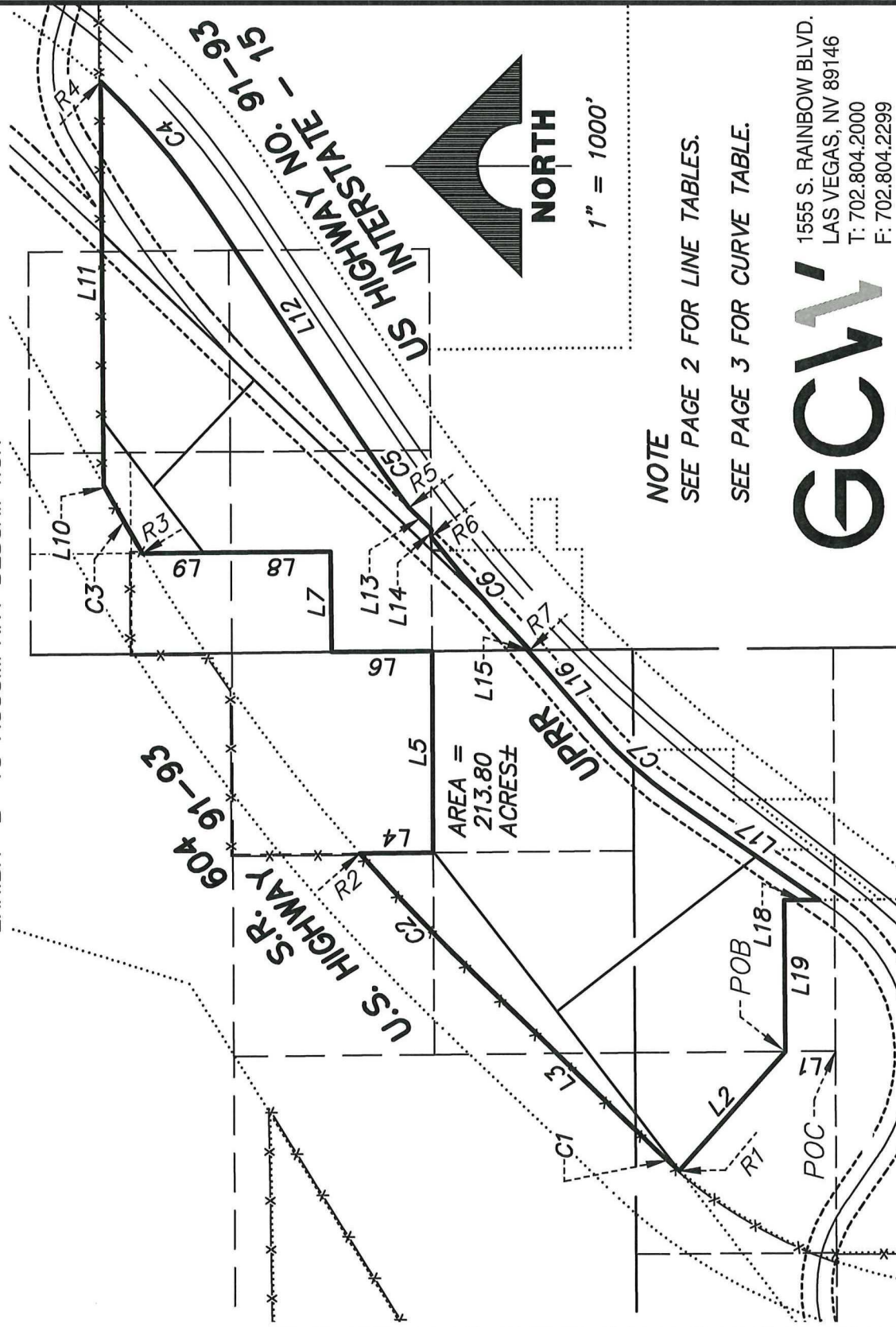

C:\Users\R\wonders\appdata\local\temp\AcPublish_14332\806-005_ANNEX-EX01.dwg

NOTE
SEE PAGE 2 FOR LINE TABLES.
SEE PAGE 3 FOR CURVE TABLE.

GCW
ENGINEERS SURVEYORS
1555 S. RAINBOW BLVD.
LAS VEGAS, NV 89146
T: 702.804.2000
F: 702.804.2299
gcwengineering.com

EXHIBIT "B" TO ACCOMPANY DESCRIPTION

LINE TABLE

LINE	BEARING	LENGTH
L1	N00°27'43"W	329.98'
L2	N48°16'33"W	1047.66'
L3	N43°51'26"E	1559.36'
L4	S00°33'17"E	479.35'
L5	N89°41'52"E	1320.94'
L6	N00°33'26"W	659.63'
L7	N89°33'29"E	659.12'
L8	N00°33'03"W	659.83'
L9	N00°33'21"W	585.19'
L10	N60°53'26"E	36.16'
L11	N89°34'13"E	2641.61'
L12	S56°19'37"W	1763.16'
L13	S43°41'41"W	202.53'
L14	S89°34'44"W	51.11'
L15	S00°33'07"E	15.07'
L16	S48°41'41"W	681.06'
L17	S34°41'41"W	1157.99'
L18	N00°26'34"W	230.05'
L19	S89°40'41"W	990.47'

RADIAL TABLE

LINE	BEARING
R1	S49°49'12"E
R2	N41°13'44"W
R3	S31°06'13"E
R4	N47°08'30"W
R5	S36°52'03"E
R6	S38°13'15"E
R7	S43°45'16"E

C:\Users\R\Wonders\appdata\local\temp\AcPublish_14332\806-005-ANNEX-EX01.dwg

EXHIBIT "B" TO ACCOMPANY DESCRIPTION

CURVE TABLE

NO.	DELTA	RADIUS	LENGTH	TANGENT
C1	3°40'38"	3300.00'	211.80'	105.93'
C2	4°54'50"	13800.00'	1183.55'	592.14'
C3	1°59'39"	13800.00'	480.31'	240.18'
C4	13°28'07"	4800.00'	1128.33'	566.78'
C5	3°11'40"	10200.00'	568.69'	284.42'
C6	5°32'01"	10200.00'	985.12'	492.94'
C7	14°00'00"	2864.79'	700.00'	351.75'

C:\Users\R\Wonders\appdata\local\temp\AcPublish_14332\806-005-ANNEX-EX01.dwg