

**KAEMPFER
CROWELL**

ATTORNEYS AT LAW

LAS VEGAS OFFICE

ANTHONY J. CELESTE

ajceleste@kcwvlaw.com
702.693.4215

LAS VEGAS OFFICE
1980 Festival Plaza Drive
Suite 650
Las Vegas, NV 89135
Tel: 702.782.7000
Fax: 702.786.7181

RENO OFFICE
50 West Liberty Street
Suite 700
Reno, NV 89501
Tel: 775.852.3900
Fax: 775.327.2011

CARSON CITY OFFICE
510 West Fourth Street
Carson City, NV 89703
Tel: 775.884.8300
Fax: 775.882.0257

February 18, 2021

VIA EMAIL

**CITY OF NORTH LAS VEGAS
DEPARTMENT OF PLANNING
2250 Las Vegas Boulevard North
North Las Vegas, NV 89030**

***Re: Justification Letter – Amendment to Master Plan, Zone Change, & Vacation and
Abandonment of Right-of-Way
APNs: 123-28-601-001 and 010 thru 013***

To Whom It May Concern:

Please be advised our office represents (the “Applicant”) in the above-referenced matter. The Applicant is requesting to amend the master plan and change the zoning district for property generally located at the northeast corner of Tropical Parkway and Christy Lane. The property is more particularly described as APNs: 123-28-601-001 and 010 thru 013 (collectively the “Site”). Additionally, the Applicant is requesting to vacate and abandon unnecessary right-of-way that bisects the Site. The Site is approximately 12.96 acres.

Amendment to Master Plan and Zone Change Requests

The Applicant is requesting to amend the Site’s master plan designation from Community Commercial to Heavy Industrial. The Applicant is also requesting to change the Site’s zoning district from C-2 to M-2. The requested changes to the master plan and zoning are appropriate for the following reasons:

- The request is compatible to the area because properties immediately to the south and east of the Site are master planned Heavy Industrial and zoned M-2.
- The Site is adjacent to the I-15 and near the I-15/Tropical Interchange providing for easy industrial traffic access to the Site.
- Properties on the north side of the I-15 are planned Heavy Industrial and zoned M-2.
- The proposed zone change to M-2 is the appropriate corresponding zoning district for the proposed master plan designation of Heavy Industrial.

Vacate and Abandon Reiss Lane

The Applicant is requesting to vacate and abandon Reiss Lane that currently bisects the Site. Reiss Lane is no longer needed for the following reasons: (1) Reiss Lane is vacated to the east of Castleberry Lane, (2) Reiss Lane terminates west due to I-15, and (3) the vacation of Reiss Lane will not land lock any properties. At this time, we understand that the City of North Las Vegas is in the process of converting the vacation and abandonment application and submittal process from Planning to Public Works. As such, planning staff indicated that the requirements to file for a vacation and abandonment application will be addressed at the Task Force meeting.

We thank you in advance for your time and consideration of this request. Should you have any questions, please feel free to contact me.

Sincerely,

KAEMPFER CROWELL



Anthony J. Celeste

AJC

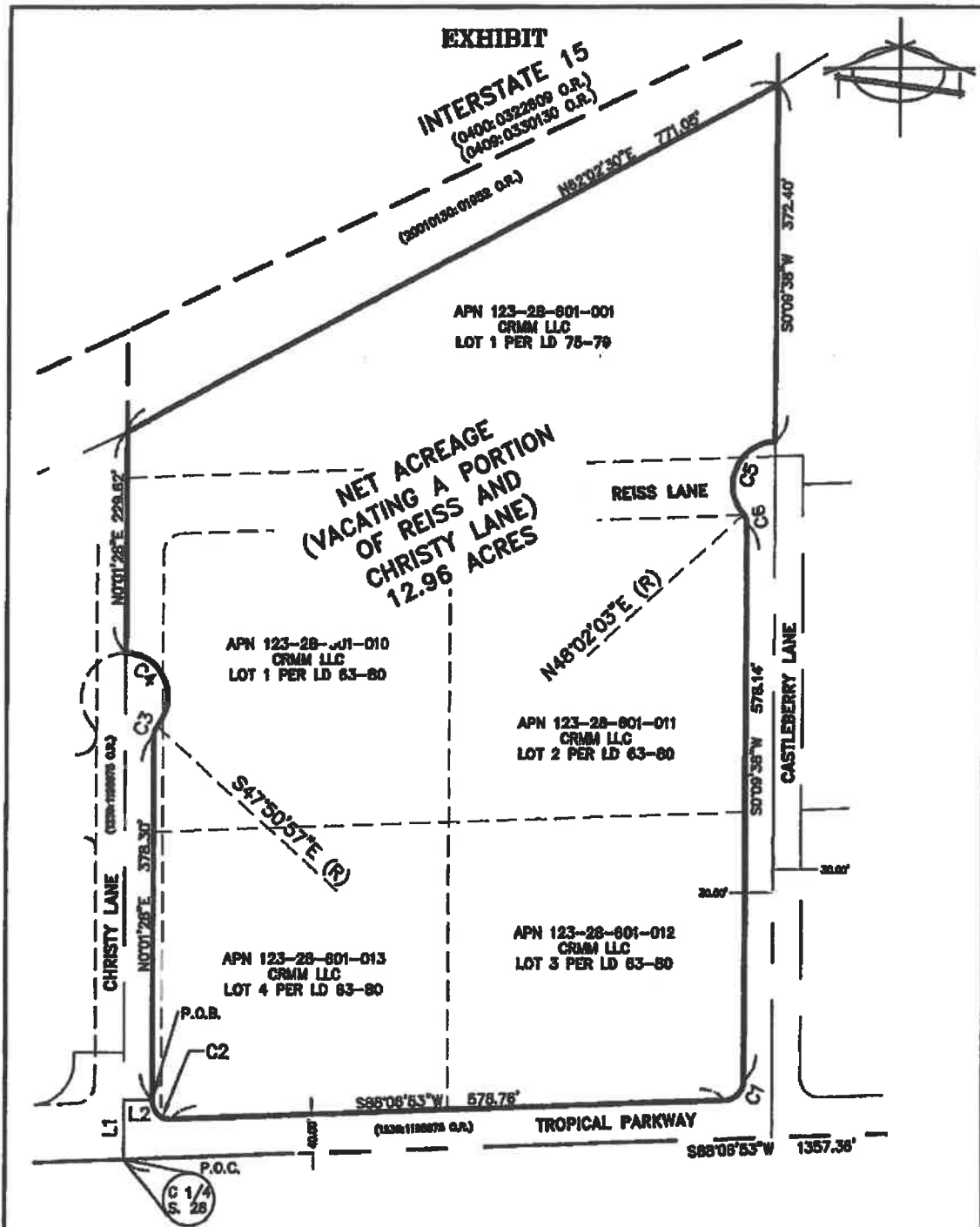

N:/CRMM LLC C279/DWG/EXHIBITS/REZONING.DWG



BAUGHMAN & TURNER, INC.
CIVIL ENGINEERS LAND PLANNERS
LAND SURVEYORS
1210 HINSON, LAS VEGAS, NEVADA
(702) 870-8771 89102

PREPARED FOR
CRMM LLC

DATE 03-29-21
DRAWN SEB
CHECK LEY
SCALE N.T.S.

SHT
1
OF
2

NEIGHBORHOOD MEETING SUMMARY

On March 24, 2021, Tony Celeste from Kaempfer Crowell held a virtual ZOOM neighborhood meeting. Two neighbors attend, one spoke in support of the project. The other did not speak. Attached is a copy of the Neighborhood Meeting Notice, Affidavit of Mailing and Sign-in sheet.

This map is for assessment use only and does NOT represent a survey.
No liability is assumed for the accuracy of the data delineated herein.
Information on roads and other non-assessed parcels may be obtained
from the Road Document Listing in this Assessor's Office.
This map is compiled from official records, including surveys and deeds,
but only contains the information required for assessment. See the
recorded documents for more detailed legal information.
USE THIS SCALE WHEN MAP REDUCED FROM 11x17 ORIGINAL.

MAP LEGEND

PRECEDENCE BOUNDARY
SUB BOUNDARY
FIELD BOUNDARY
MATCH/LEADER LINE
HISTORIC LOT LINE
HISTORIC SUB BOUNDARY
HISTORIC PLAT BOUNDARY
SECTION LINE

CONDOMINIUM UNIT
AIR SPACE PCL
RIGHT OF WAY PCL
SUB-SURFACE PCL

001 ROAD PARCEL NUMBER
001 PARCEL NUMBER
1.00 ACREAGE
202 PARCEL SUBSECT NUMBER
202 PLAY RECORDING NUMBER
5 BLOCK NUMBER
5 LOT NUMBER
005 GOV LOT NUMBER

T19S R62E	28	S 2 NE 4	123-28-6
-----------	----	----------	----------

101	102	103	104	105	106	107	108	109	110	111	112	113	114	115	116	117	118	119	120	121	122	123	124	125	126	127	128	129	130	131	132	133	134	135	136	137	138	139	140	141	142	143	144	145	146	147	148	149	150	151	152	153	154	155	156	157	158	159	160	161	162	163	164	165	166	167	168	169	170	171	172	173	174	175	176	177	178	179	180	181	182	183	184	185	186	187	188	189	190	191	192	193	194	195	196	197	198	199	200
-----	-----	-----	-----	-----	-----	-----	-----	-----	-----	-----	-----	-----	-----	-----	-----	-----	-----	-----	-----	-----	-----	-----	-----	-----	-----	-----	-----	-----	-----	-----	-----	-----	-----	-----	-----	-----	-----	-----	-----	-----	-----	-----	-----	-----	-----	-----	-----	-----	-----	-----	-----	-----	-----	-----	-----	-----	-----	-----	-----	-----	-----	-----	-----	-----	-----	-----	-----	-----	-----	-----	-----	-----	-----	-----	-----	-----	-----	-----	-----	-----	-----	-----	-----	-----	-----	-----	-----	-----	-----	-----	-----	-----	-----	-----	-----	-----	-----	-----	-----

1	2	3	4	5	6	7	8	9	10	11	12	13	14	15	16	17	18	19	20	21	22	23	24	25	26	27	28	29	30	31	32	33	34	35	36	37	38	39	40	41	42	43	44	45	46	47	48	49	50	51	52	53	54	55	56	57	58	59	60	61	62	63	64	65	66	67	68	69	70	71	72	73	74	75	76	77	78	79	80	81	82	83	84	85	86	87	88	89	90	91	92	93	94	95	96	97	98	99	100
---	---	---	---	---	---	---	---	---	----	----	----	----	----	----	----	----	----	----	----	----	----	----	----	----	----	----	----	----	----	----	----	----	----	----	----	----	----	----	----	----	----	----	----	----	----	----	----	----	----	----	----	----	----	----	----	----	----	----	----	----	----	----	----	----	----	----	----	----	----	----	----	----	----	----	----	----	----	----	----	----	----	----	----	----	----	----	----	----	----	----	----	----	----	----	----	----	----	----	-----



TAX DIST 254



THE CITY OF NORTH LAS VEGAS

Comprehensive Plan Map

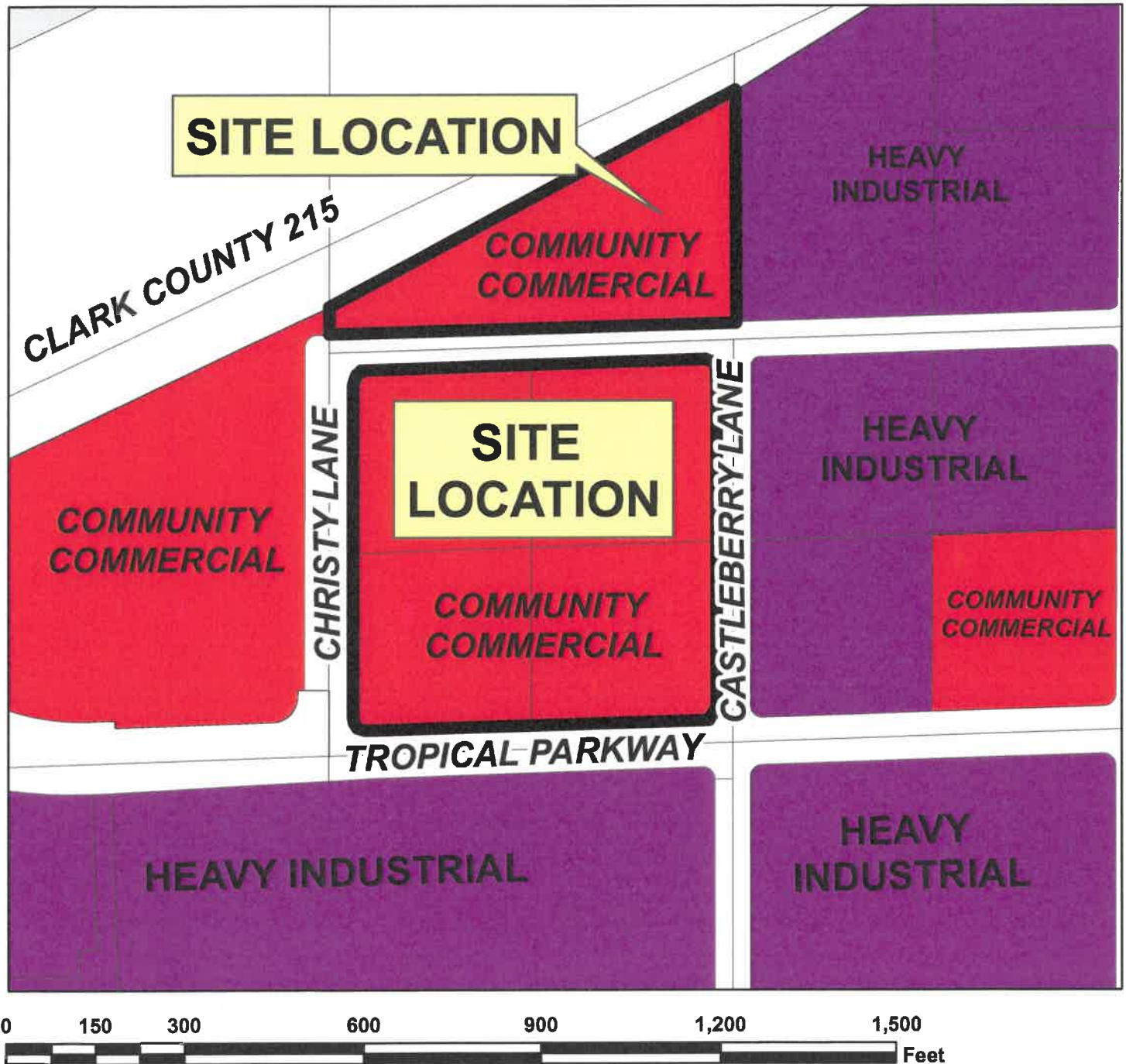

Applicant: CRMM LLC
Application Type: Comprehensive Plan Amendment
Request: Change from Community Commercial to Heavy Industrial
Project Info: Northeast corner of Tropical Parkway and Christy Lane
Case Number: AMP-04-2021

4/20/2021

