

KAEMPFER

CROWELL

ATTORNEYS AT LAW

LAS VEGAS OFFICE

ROBERT J. GRONAUER

rgronauer@kcnvlaw.com

702.792.7000

December 1, 2020

LAS VEGAS OFFICE
1980 Festival Plaza Drive
Suite 650
Las Vegas, NV 89135
Tel: 702.792.7000
Fax: 702.796.7181

RENO OFFICE
50 West Liberty Street
Suite 700
Reno, NV 89501
Tel: 775.852.3900
Fax: 775.327.2011

CARSON CITY OFFICE
510 West Fourth Street
Carson City, NV 89703
Tel: 775.884.8300
Fax: 775.882.0257

NORTH LAS VEGAS COMPREHENSIVE PLANNING DEPARTMENT
2250 Las Vegas Blvd. North
North Las Vegas, Nevada 89106

**Re: *Justification Letter – Zone Change
Beesley Drive and Azure Avenue
Caprock Partners***

To Whom It May Concern:

This firm represents Caprock Partners (the “Applicant”) in the above referenced matter. The proposed project is located near the northwest corner of Beesley Drive and Azure Avenue in North Las Vegas, Nevada (the “Property”). The Property is more particularly described as Assessor’s Parcel Numbers 123-27-101-026 and would be part of an overall project on a total of approximately 16.07 acres. The Applicant is requesting a zone change on the Property.

The Property is master planned Heavy Industrial (HI) and zoned Open Land (O-L). The Applicant is requesting the parcel to be rezoned to M-2 to allow for the development of future industrial. The surrounding area has been trending toward large industrial developments. Most recently, the 85 acres directly adjacent to the west of the Property was rezoned to M-2 to allow for future industrial uses. Farther west, on the other side of Nicco Way is a pending application for additional property to be rezoned to M-2 for industrial uses. Therefore, the Applicant believes the requested zone change is appropriate for the Property and will not negatively impact the surrounding area.

Thank you in advance for your consideration. Please do not hesitate to let me know if you have any questions or concerns.

Sincerely,

KAEMPFER CROWELL

/s/ Robert J. Gronauer

Robert J. Gronauer



LEGEND

- PROPERTY LINE
- RIGHT OF WAY LINE
- STREET CENTERLINE
- RESERVED TO CORPORA INSTRUMENT (4-2)



TROPICAL ASSEMBLAGE 2.0
ZONING CHANGE EXHIBIT
CITY OF NORTH LAS VEGAS, NV

SCALE (H): 1"=100'
SCALE (V): N/A
DESIGNED BY: RG
DRAWN BY: JAT
CHECKED BY: RG
DATE: 12/01/20

Kimley»Horn
© 2020 KIMLEY-HORN AND ASSOCIATES, INC.
2740 North 18th Street, Suite 300
Phoenix, Arizona 85020 (602) 944-5500

NO.	REVISION	BY	DATE	APPR.

PROJECT NO.
281307000
DRAWING NAME
ZC-1
1 OF 1

Neighborhood Meeting Summary
Beesley/Azure
November 30, 2020

A neighborhood meeting was held for the above project on Monday, November 30, 2020 at the Las Vegas Motor Speedway. A copy of the notice is attached. Joseph Dagher from Kaempfer Crowell attended the meeting on behalf of the developer.

There were no neighbors in attendance. One neighbor called the night of the meeting. Joseph Dagher spoke to him. He has no opposition and just wanted to ensure the rezoning application does not include his parcels.

ASSESSOR'S PARCELS - CLARK COUNTY, NV.
 Briana Johnson - Assessor

BOOK
 T19S R62E

SHEET
 27

MAP
 N 2 NW 4

123-27-1

This map is for assessment use only and does NOT represent a survey.
 No liability is assumed for the accuracy of the data delineated herein.
 Information on roads and other non-assessed parcels may be obtained
 from the Road Document Listing in the Assessor's Office.
 This map is compiled from official records, including surveys and deeds,
 but only contains the information required for assessment. See the
 recorded documents for more detailed legal information.

USE THIS SCALE FIELD WHEN MAP REDUCED FROM TAXI ORIGINAL

0 100 200 300 400 500 600 700 800 900 1000

MAP LEGEND

PARCEL BOUNDARY
 SUB BOUNDARY
 PM/D BOUNDARY
 ROAD EASEMENT
 MATCH / LEADER LINE
 HISTORIC LOT LINE
 HISTORIC PM/D BOUNDARY
 SECTION LINE

CONDOMINIUM UNIT
 AIR SPACE PCL
 RIGHT OF WAY PCL
 SUB-SURFACE PCL

007 ROAD PARCEL NUMBER
 001 PARCEL NUMBER
 1.000 ACREAGE
 202 PARCEL SUBSEQ NUMBER
 PB 24-46 PLAT RECORDING NUMBER
 5 BLOCK NUMBER
 5 LOT NUMBER
 GL-5 GOV LOT NUMBER

Scale: 1" = 200'
 Rev: 6/16/2020

101 102 103
 124 123 122
 139 140 141

1 2 3 4 5 6 7 8 9 10 11 12
 13 14 15 16 17 18 19 20 21 22 23 24
 25 26 27 28 29 30 31 32 33 34 35 36

8 4 1 8 4
 5 1 5 1
 6 2 6 2
 7 3 7 3
 8 4 8 4
 5 1 5 1

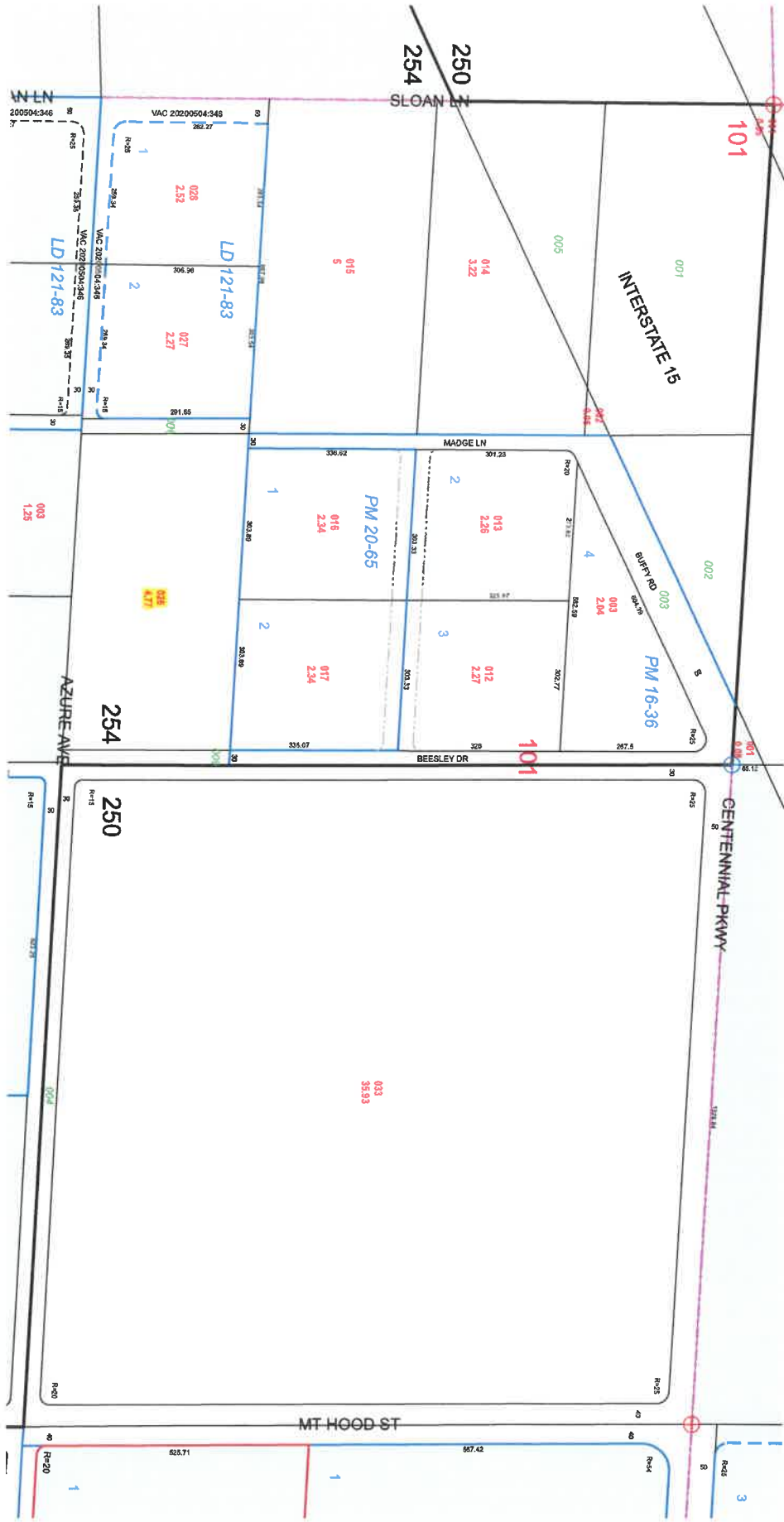

TAX DIST 254,250



THE CITY OF NORTH LAS VEGAS

Location & Zoning Map

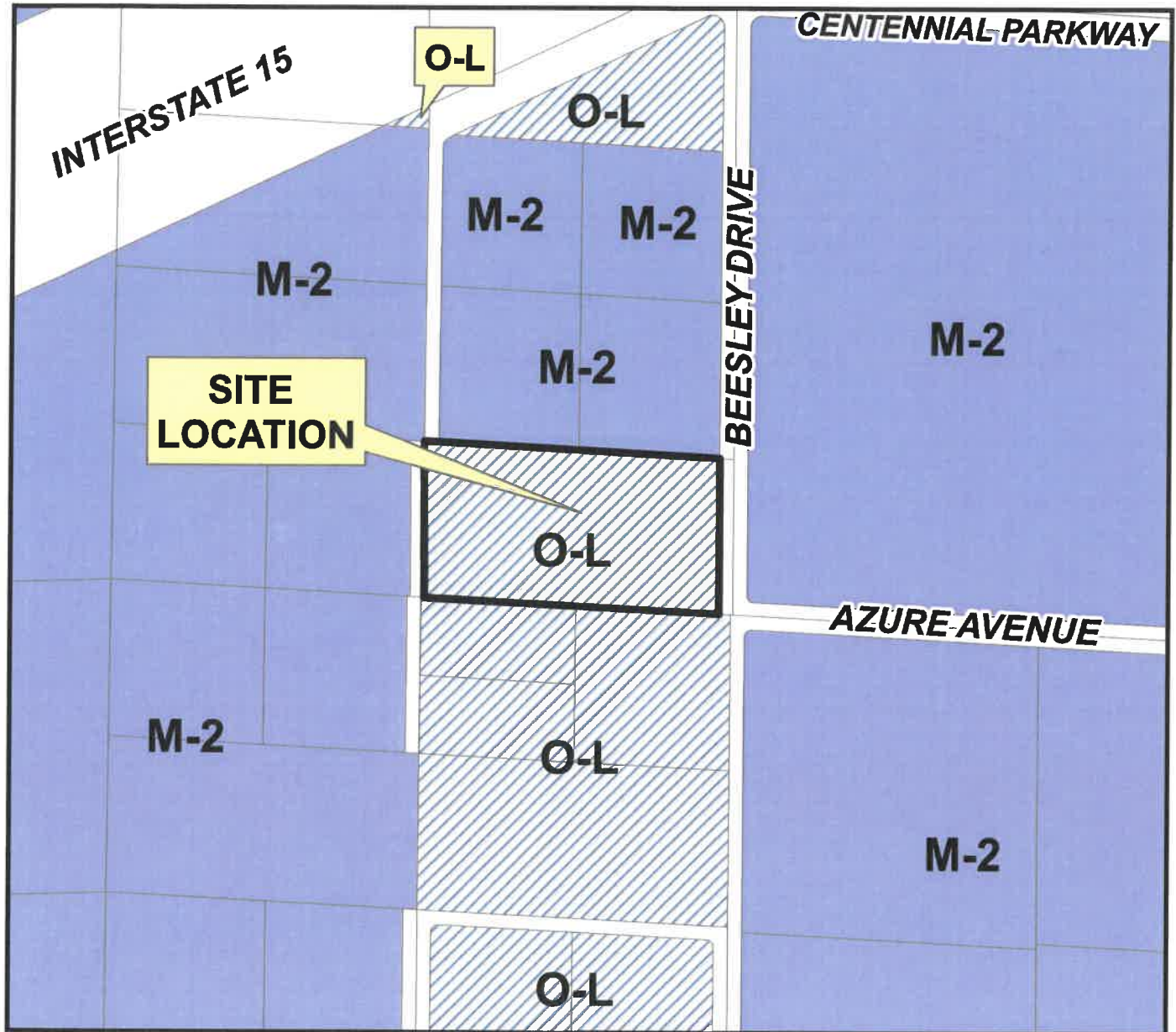

Applicant: CapRock Partners
Application Type: Property Reclassification
Request: From O-L (Open Land District) to M-2 (General Industrial District)
Project Info: Northwest corner of Azure Avenue and Beesley Drive
Case Number: ZN-26-2020

12/8/2020

