

CITY OF NORTH LAS VEGAS

INTEROFFICE MEMORANDUM

To: Robert Eastman, Planning Manager, Land Development & Community Services
From: Robert Weible, Land Development Project Leader, Department of Public Works
Subject: ZN-15-2020 **Lone Mountain Allen**
Date: September 21, 2020

In addition to the requirement to comply with the *City of North Las Vegas Municipal Code – Titles 15 and 16, NRS 278* and accepted *Clark County Area Uniform Standard Drawings*, the Department of Public Works recommends the following conditions of approval:

1. All known geologic hazards shall be shown on the preliminary development plan, tentative map and the civil improvement plans. Geological hazards such as fault lines or fissures affecting residential structures may substantially alter the tentative map layout and require the submission of a revised tentative map which must be approved by the City prior to final approval of the civil improvement plans. The footprint of proposed structures shall be plotted on all lots impacted by faults and/or fissures and a minimum width of five (5) feet shall be provided from the edge of any proposed structure to the nearest fault and/or fissure.
2. Approval of a drainage study is required prior to submittal of the civil improvement plans.
3. Proposed residential driveway slopes shall not exceed twelve percent (12%).
4. All common elements shall be labeled and are to be maintained by the Home Owners' Association.
5. The street names shall be in accordance with the North Las Vegas Street Naming and Address Assignment Standards, and must be approved by the City of Las Vegas Central Fire Alarm Office.
6. Approval of a traffic study is required prior to submittal of the civil improvement plans. Please contact Traffic Engineering at 633-2676 to request a scope. A queuing analysis may be required.
7. All driveway geometrics shall be in compliance with the *Uniform Standard Drawings for Public Works' Construction Off-Site Improvements* Drawing Number 222.1.
8. The size and number of access points and their locations are subject to review and approval by the City of North Las Vegas Traffic Engineer and must meet the standards set forth in *North Las Vegas Municipal Code* section 17.24.040. Conformance may require modifications to the site.
9. The public street geometrics and thickness of the pavement sections will be determined by the Department of Public Works.
10. The City reserves the right to construct a raised median along Lone Mountain Road thereby limiting the vehicular movement at Street A to right in – right out only.

11. Right of way dedication and construction of a bus turn-out and right turn lane is required on Lone Mountain Road west of Allen Lane per the *Uniform Standard Drawings for Public Works' Construction Off-Site Improvements* Drawing Number 234.1.
12. Dedication and construction of the following streets and/or half streets is required per the *Master Plan of Streets and/or Highways* and *City of North Las Vegas Municipal Code* section 16.24.100:
 - a. Lone Mountain Road
 - b. Allen Lane
 - c. Kenny Way
 - d. Verde Way
 - e. Willis Street
13. All Nevada Energy easements, appurtenances, lines and poles must be shown and shall be located entirely within the perimeter landscape area of this development. Distribution lines, existing or proposed, shall be placed underground if impacted by the proposed development of the parcel or if the pole impedes upon the proper ADA clearances for sidewalk. Under no circumstances will new down guy wires be permitted.

For information only:

- This project shall comply with the General Provisions and Conditions of the *City of North Las Vegas Water Service Rules and Regulations* and the *Design and Construction Standards for Wastewater Collection Systems*.
- Submittal of a Hydraulic Analysis per the *Uniform Design and Construction Standards (UDACS) for Potable Water Systems* is required and will be subject to the review and approval of the Utilities Department.

For more information regarding the land development process and other associated requirements in the City of North Las Vegas, please visit the City's website and find the **Land Development Guide**: <http://www.cityofnorthlasvegas.com/Departments/PublicWorks/PublicWorks.shtm>.



Robert Weible, Land Development Project Leader
Department of Public Works

KAEMPFER

CROWELL

ATTORNEYS AT LAW

LAS VEGAS OFFICE

STEPHANIE HARDIE ALLEN

sallen@kcnvlaw.com
702.792.7045

Revised

08/20/2020 ZN-15-2020

LAS VEGAS OFFICE
1980 Festival Plaza Drive
Suite 650
Las Vegas, NV 89135
Tel: 702.792.7000
Fax: 702.796.7181

RENO OFFICE
50 West Liberty Street
Suite 700
Reno, NV 89501
Tel: 775.852.3900
Fax: 775.327.2011

CARSON CITY OFFICE
510 West Fourth Street
Carson City, NV 89703
Tel: 775.884.8300
Fax: 775.882.0257

August 20, 2020

VIA E-MAIL:

planningandzoning@cityofnorthlasvegas.com

CITY OF NORTH LAS VEGAS

2250 LAS VEGAS BOULEVARD NORTH

NORTH LAS VEGAS, NV 89030

Re: *Revised Justification Letter for an AMP to Single Family Low, ZN to PUD/R-EL, and a TM for 53 Homes at Lone Mountain Road and Allen Lane*

To Whom It May Concern:

This firm represents the applicant in the above referenced matter. The proposed project is located on several parcels on the north side of Lone Mountain Road and the west and east sides of Allen Lane within North Las Vegas ("Property"). The Property is more particularly described as Assessor's Parcel Numbers 124-31-802-008 through 011 and 124-32-401-005 through 006. The applicant is requesting an Amendment to the Master Plan to Single Family Low, a Zone Change to PUD/R-EL, and a Tentative Map to allow fifty-three (53) single family, single story, ranch-style homes on the Property.

A. Amendment to the Master Plan from Ranch Estates to Single Family Low

The Property is currently master planned for Ranch Estates. While the proposed development is for ranch-style homes allowed within the Rural Overlay, the density is approximately 3.1 units per acre so the master plan must be amended to Single Family Low. The proposed development is rural in nature with all minimum 10,000 square foot, one story homes and a horse trail around the Property. The project will look and feel like RE Ranch Estates with smaller lots and will have no adverse impacts on the area.

B. Zone Change from Ranch Estate District to PUD/R-EL

The applicant is proposing a zone change to PUD/R-EL to allow 53 homes with the intent of meeting the R-EL development requirements. The minimum lot size is 10,000 square feet with all one-story homes. A PUD is being requested as a few of the lots do not meet the 80' width requirement in an R-EL. However, all of the lots will meet the minimum lot size of 10,000 square feet. There will be space on the lots for vehicle storage and/or accessory structures. The density is below the R-EL allowed 4 units per acre with a proposed density of 3.1 units per acre. The lots have been oriented internally after neighborhood feedback requesting the lots not front onto the neighborhood streets. The requested zoning is harmonious and compatible with the Rural Overlay and the surrounding area providing large, quarter-acre, rural lots on the Property.

C. Tentative Map for 53 Homes

The proposed 53-lot tentative map has been designed to have no adverse impacts on the surrounding area and to be compatible with the surrounding rural area. The main access on the phase west of Allen Lane is on Lone Mountain Road to ensure traffic is directed away from the existing ranch estate residents. A secondary access point has been provided on Willis Street, but the primary access is on Lone Mountain. The main access on the phase east of Allen Lane is on Allen Lane to keep traffic off Kenny Way and Verde Way. If necessary, emergency access can be provided on both Kenny Way and Verde Way. All of the homes are on minimum 10,000 square foot lots with one story homes and space for RV parking. An exterior horse trail has been provided for the surrounding horse owners' benefit. The project has been designed to be rural in nature with limited street lights, rural streets and a rural feel to the overall community. The proposed project will be a great addition to the area by providing long-awaited infill development with a rural nature.

We thank you in advance for your consideration. Please do not hesitate to let me know if you have any questions or concerns.

Sincerely,

KAEMPFER CROWELL



Stephanie H. Allen

SHA/lab

July 28, 2020

VIA E-MAIL:

planningandzoning@cityofnorthlasvegas.com

CITY OF NORTH LAS VEGAS
2250 LAS VEGAS BOULEVARD NORTH
NORTH LAS VEGAS, NV 89030

Re: *Justification Letter for an AMP to Single Family Low, ZN to
R-EL, and a TM for 53 Homes at Lone Mountain Road and Allen Lane*

To Whom It May Concern:

This firm represents the applicant in the above referenced matter. The proposed project is located on several parcels on the north side of Lone Mountain Road and the west and east sides of Allen Lane within North Las Vegas ("Property"). The Property is more particularly described as Assessor's Parcel Numbers 124-31-802-008 through 011 and 124-32-401-005 through 006. The applicant is requesting an Amendment to the Master Plan to Single Family Low, a Zone Change to R-EL, and a Tentative Map to allow fifty-three (53) single family, single story, ranch-style homes on the Property.

A. Amendment to the Master Plan from Ranch Estates to Single Family Low

The Property is currently master planned for Ranch Estates. While the proposed development is for ranch-style homes allowed within the Rural Overlay, the density is approximately 3.1 units per acre so the master plan must be amended to Single Family Low. The proposed development is rural in nature with all minimum 10,000 square foot, one story homes and a horse trail around the Property. The project will look and feel like RE Ranch Estates with smaller lots and will have no adverse impacts on the area.

B. Zone Change from Ranch Estate District to R-EL

The applicant is proposing a zone change to R-EL to allow 53 homes with the intent of meeting the R-EL development requirements. The minimum lot size is 10,000 square feet with all one-story homes. There will be space on the lots for vehicle storage and/or accessory structures. The density is below the R-EL allowed 4 units per acre with a proposed density of 3.1 units per acre. The lots have been oriented internally after neighborhood feedback requesting the lots not front onto the neighborhood streets. The requested zoning is harmonious and compatible with the Rural Overlay and the surrounding area providing large, quarter-acre, rural lots on the Property.

C. Tentative Map for 53 Homes

The proposed 53-lot tentative map has been designed to have no adverse impacts on the surrounding area and to be compatible with the surrounding rural area. The main access on the phase west

of Allen Lane is on Lone Mountain Road to ensure traffic is directed away from the existing ranch estate residents. A secondary access point has been provided on Willis Street, but the primary access is on Lone Mountain. The main access on the phase east of Allen Lane is on Allen Lane to keep traffic off Kenny Way and Verde Way. If necessary, emergency access can be provided on both Kenny Way and Verde Way. All of the homes are on minimum 10,000 square foot lots with one story homes and space for RV parking. An exterior horse trail has been provided for the surrounding horse owners' benefit. The project has been designed to be rural in nature with limited street lights, rural streets and a rural feel to the overall community. The proposed project will be a great addition to the area by providing long-awaited infill development with a rural nature.

We thank you in advance for your consideration. Please do not hesitate to let me know if you have any questions or concerns.

Sincerely,
KAEMPFER CROWELL

Stephanie H. Allen

SHA/lab

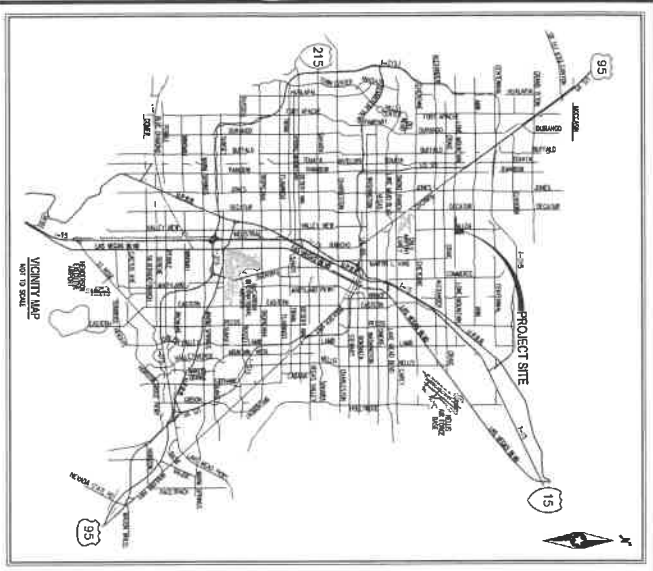

TENTATIVE MAP FOR LONE MOUNTAIN & ALLEN A SINGLE FAMILY PROJECT LOCATED IN THE CITY OF NORTH LAS VEGAS, NEVADA A PORTION OF APRN: 124-31-902-008, -009, -010, -011, & 124-32-401-005, -006

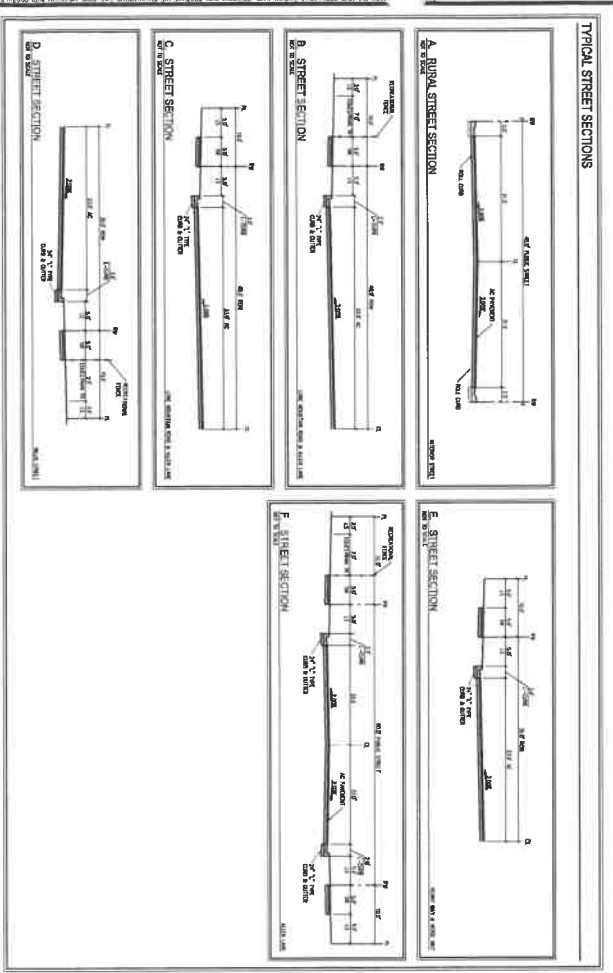
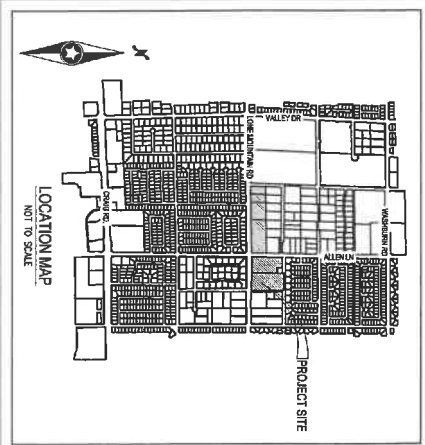
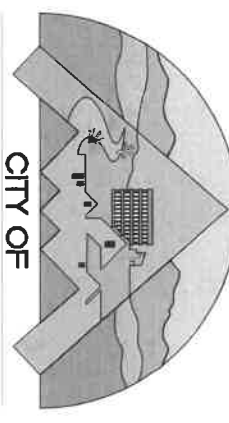

PARKING ANALYSIS

EXISTING PARKING: 12 SPACES
REQUIRED PARKING: 12 SPACES
TOTAL PARKING: 24 SPACES

SETBACK

FRONT: 10 FT
SIDE: 5 FT (MINIMUM 5 FT)
REAR: 10 FT

NOTES

1. THIS MAP IS A TENTATIVE MAP AND IS NOT A GUARANTEE OF THE ACCURACY OF THE INFORMATION CONTAINED HEREIN.
2. THE CITY OF NORTH LAS VEGAS, NEVADA, IS NOT RESPONSIBLE FOR THE ACCURACY OF THE INFORMATION CONTAINED HEREIN.
3. THE CITY OF NORTH LAS VEGAS, NEVADA, IS NOT RESPONSIBLE FOR THE ACCURACY OF THE INFORMATION CONTAINED HEREIN.
4. THE CITY OF NORTH LAS VEGAS, NEVADA, IS NOT RESPONSIBLE FOR THE ACCURACY OF THE INFORMATION CONTAINED HEREIN.
5. THE CITY OF NORTH LAS VEGAS, NEVADA, IS NOT RESPONSIBLE FOR THE ACCURACY OF THE INFORMATION CONTAINED HEREIN.

DISCLAIMER NOTE

THE CITY OF NORTH LAS VEGAS, NEVADA, IS NOT RESPONSIBLE FOR THE ACCURACY OF THE INFORMATION CONTAINED HEREIN. THE CITY OF NORTH LAS VEGAS, NEVADA, IS NOT RESPONSIBLE FOR THE ACCURACY OF THE INFORMATION CONTAINED HEREIN. THE CITY OF NORTH LAS VEGAS, NEVADA, IS NOT RESPONSIBLE FOR THE ACCURACY OF THE INFORMATION CONTAINED HEREIN.

UTILITY SERVICES BY

WATER: CITY OF NORTH LAS VEGAS
SEWER: CITY OF NORTH LAS VEGAS
GAS: CITY OF NORTH LAS VEGAS
ELECTRIC: CITY OF NORTH LAS VEGAS

ESTIMATED AVERAGE DAILY SEWER CONTRIBUTIONS

TOTAL AVERAGE DAILY SEWER CONTRIBUTION: 1,200 GPD
TOTAL AVERAGE DAILY SEWER CONTRIBUTION: 1,200 GPD
TOTAL AVERAGE DAILY SEWER CONTRIBUTION: 1,200 GPD

SITE DATA

AREA: 1.00 AC
PERMIT NO.: 124-31-902-008, -009, -010, -011, & 124-32-401-005, -006
PROJECT NO.: 124-31-902-008, -009, -010, -011, & 124-32-401-005, -006

DEVIATIONS FROM STANDARD

DATE: 7/27/20
DESIGNER: ADI
CHECKER: ADI
PROJECT NO.: 124-31-902-008, -009, -010, -011, & 124-32-401-005, -006

ONLY PUBLIC WORKS DEPARTMENT

DATE: 7/27/20

ONLY PLANNING AND ZONING

DATE: 7/27/20

ENGINEER INFORMATION

DATE: 7/27/20

LEGAL DESCRIPTION

DATE: 7/27/20

ACAK

DATE: 7/27/20

LONE MOUNTAIN & ALLEN

DATE: 7/27/20

TENTATIVE MAP

DATE: 7/27/20

TM-1

DATE: 7/27/20

PROJECT NO.

DATE: 7/27/20

DATE

DATE: 7/27/20

DATE

DATE: 7/27/20

DATE

DATE: 7/27/20

DATE

DATE: 7/27/20

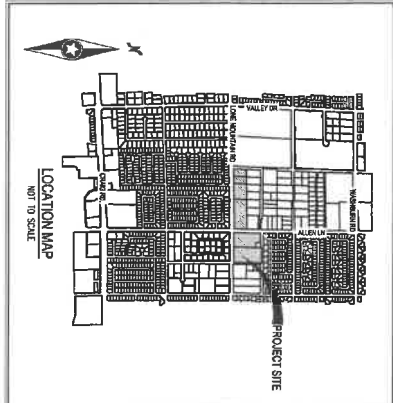
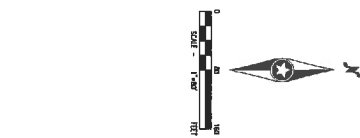
[illegible]

TM-2 SHEET 2 OF 2	DATE: 7/27/20 DRAWN: ACM DESIGNED: ACM CHECKED: GB PROJECT NO: SLM2000.000	ACAC LONE MOUNTAIN & ALLEN TENTATIVE MAP	CITY OF NORTH LAS VEGAS, NEVADA	NO.	DESCRIPTION	DATE	BY	APP. DATE	APP.	
								APP. DATE		

LONE MOUNTAIN AND ALLEN DEVELOPABLE AREA EXHIBIT

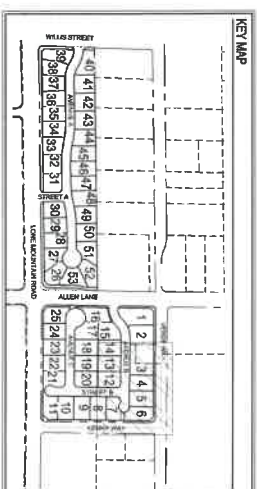
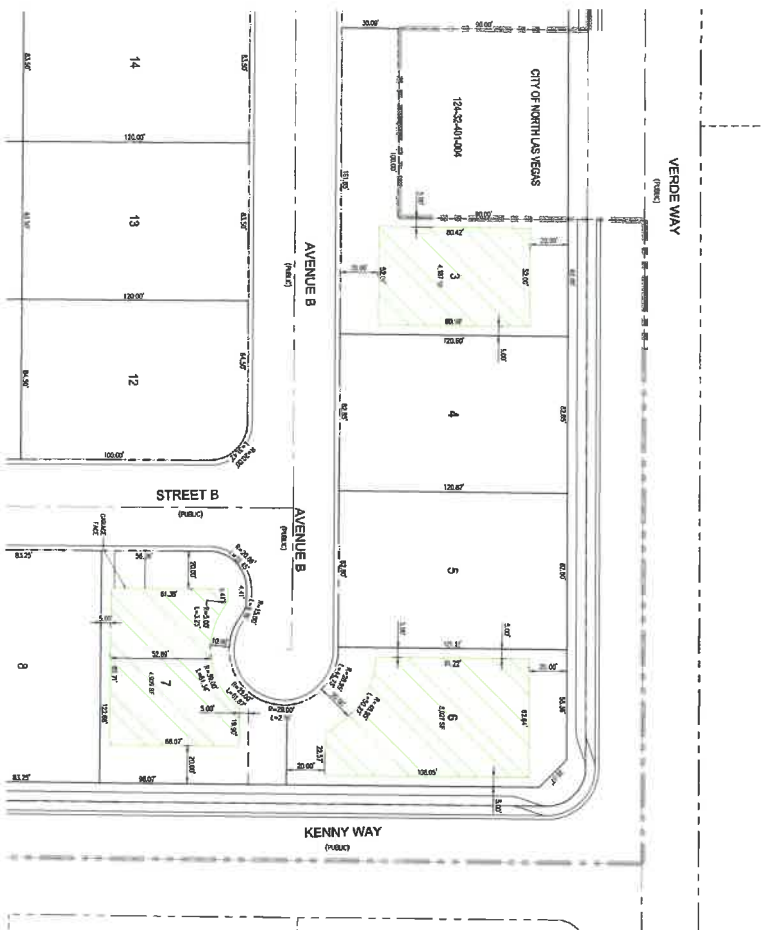

LEGEND

DEVELOPABLE AREA

BOUNDARY CLEARANCE

30'-0" (2'-0" MIN)

PROPERTY LINE

CEM AND DRIVE

CEM AND DRIVE

SETBACKS

CITY OF LAS VEGAS, NV

FRONT SETBACK

REAR SETBACK

SIDE SETBACK

SETBACK TO CORNER

Westwood

Phone (702) 294-4000 8740 S. Ardline Street Suite 210
 Toll Free (888) 397-6150 Las Vegas, NV 89113
 westwoodpro.com
 Westwood Professional Services, Inc.

ACAK IRREVOCABLE TRUST

DATE: 8/2/2020
 SCALE: 1/80
 PROJECT: RSLM2000



LONE MOUNTAIN AND ALLEN DEVELOPABLE AREA EXHIBIT

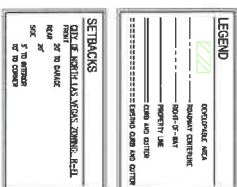
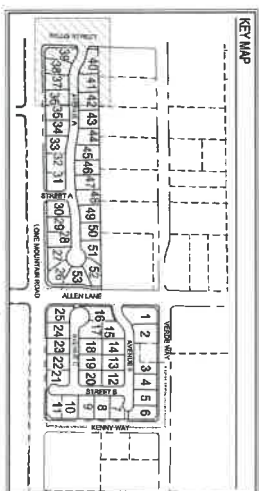
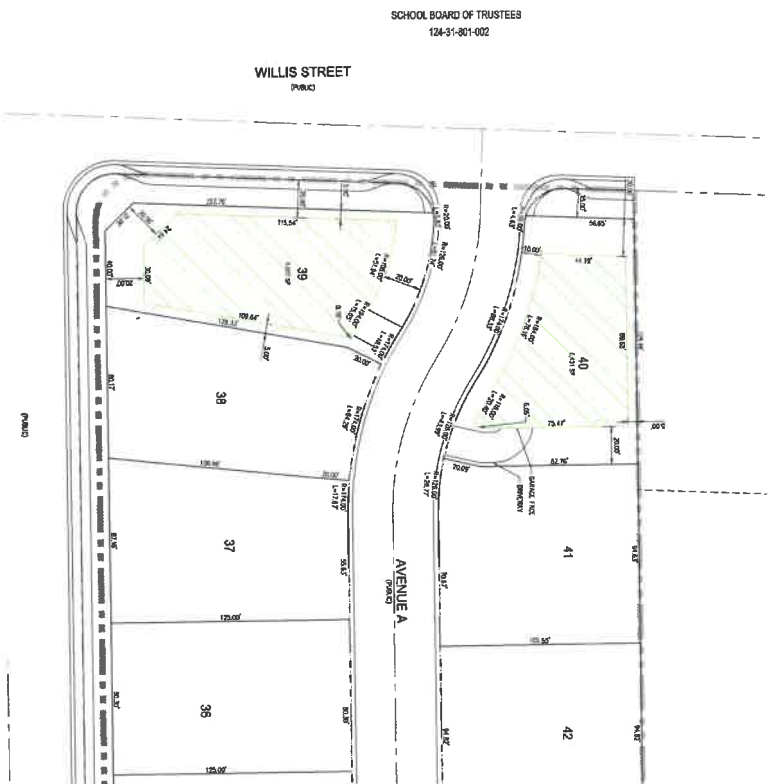

Westwood

Phone (703) 264-4300
Toll Free (888) 357-8150
Fax (703) 264-4300
Lan Vang, NV 89115
westwoodpro.com

ACAK IRREVOCABLE TRUST

80'
150'
240'

DATE: 8/2/2020
SCALE: 1"=80'
PROJECT: R15M/2000



AVENUE A
(PUBLIC)

LONE MOUNTAIN ROAD

ALLEN LN
(PUBLIC)

26 27 28 29 30 31 32 34 35 36 37 38 39 40 41 42 43 44 45 46 47 48 49 50 51 52 53 54 55 56 57 58 59 60 61 62 63 64 65 66 67 68 69 70 71 72 73 74 75 76 77 78 79 80 81 82 83 84 85 86 87 88 89 90 91 92 93 94 95 96 97 98 99 100

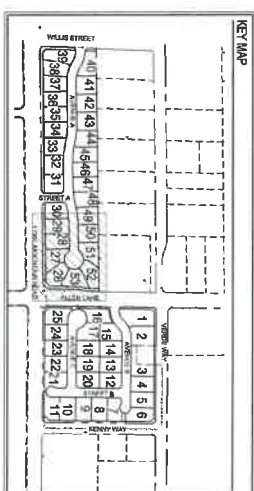

ROADWAY CRUISE
BOH-OF-AV
PICKUP LINE
CARS AND CULTS
EYES, CARS AND CULTS

CITY OF NORTH LAS VEGAS, ZONING, R-1L
 FRONT 20' TO CURB
 REAR 20'
 SIDE 5' TO INTERIOR
 10' TO CORNER

Westwood Professional Services, Inc.
 Phone (702) 224-5300 6740 B. Arville Street Suite 216
 Toll Free (888) 937-6150 Las Vegas, NV 89118
westwoodps.com

ACAK IRREVOCABLE TRUST

80' _____
160' _____
240' _____

DATE:8/3/2020
SCALE:1:80
PROJECT #:SLM2000



NEIGHBORHOOD MEETING

You are cordially invited to attend a virtual meeting to discuss a proposed rezoning to PUD/R-EL for a single family residential development on property located near Lone Mountain Road & Allen Lane.

APN's: 124-31-802-008, 009, 010, 011,
124-32-401-005, and 006

Current Zoning:	Ranch Estates (Residential) (R-E)
Proposed Zoning:	Planned Unit Development (PUD)/Residential Estates Limited (R-EL)

Please join us on:

Date: Wednesday, September 2, 2020

Time: 5:30 p.m.

Zoom Meeting link: <https://tinyurl.com/LM-Allen1>

Meeting ID: 858 5142 3478

Password: 564714

The Zoom app may be downloaded on a smartphone or other device for free or you may visit the Zoom website at <http://zoom.us> if the above link does not work. Click on “Join a Meeting” and enter the above meeting ID and Password. Please contact Lindsay Brown with any questions at LBrown@kcnvlaw.com or (702) 792-7043.



Neighborhood Meeting Summary
Lone Mountain/Allen
September 2, 2020

Several neighborhood meetings have been held for the above project, the latest being held virtually via Zoom on September 2, 2020. A copy of the notice is attached. Stephanie Allen from Kaempfer Crowell attended on behalf of the developer. Councilman Scott Black was also in attendance.

There were approximately 20 neighbors in attendance. The sign-in sheet is attached. The purpose of the meeting was due to the application switching to a PUD. The changes to the plans based on comments from the previous meeting were discussed.

**Neighborhood Meeting Summary
Lone Mountain/Allen
June 18, 2020**

Several neighborhood meetings have been held for the above project, the latest being held virtually via Zoom on June 18, 2020. A copy of the notice is attached. Stephanie Allen from Kaempfer Crowell attended on behalf of the developer. Councilman Scott Black was also in attendance.

There were approximately 20 neighbors in attendance. The sign-in sheet is attached. Initially, the neighbors opposed anything except for 1/2 acre lots. They later discussed the possibility of 1/3 or 1/4 acre lots with conditions. Traffic issues onto Kenny Way were also discussed and have been addressed. The conditions have been added to the justification letter.

This map is for assessment use only and does NOT represent a survey.
No liability is assumed for the accuracy of the data delineated herein.
Information on roads and other non-assessed parcels may be obtained from the Road Document Listing in the Assessor's Office.
This map is compiled from official records, including surveys and deeds, but only contains the information required for assessment. See the recorded documents for more detailed legal information.
USE THIS SCALE (FEET) WHEN MAP REDUCED FROM 1:1X17 ORIGINAL

MAP LEGEND

- PARCEL BOUNDARY
- SUB BOUNDARY
- PMAD BOUNDARY
- ROAD EASEMENT
- MATCH / LEADER LINE
- HISTORIC SUB BOUNDARY
- HISTORIC PMAD BOUNDARY
- SECTION LINE
- CONDOMINIUM UNIT
- AIR SPACE POL
- RIGHT OF WAY POL
- SUB-SURFACE POL

Parcel Number	Parcel Number	Parcel Number
001	001	001
002	002	002
003	003	003
004	004	004
005	005	005
006	006	006
007	007	007
008	008	008
009	009	009
010	010	010
011	011	011
012	012	012
013	013	013
014	014	014
015	015	015
016	016	016
017	017	017
018	018	018
019	019	019
020	020	020
021	021	021
022	022	022
023	023	023
024	024	024
025	025	025
026	026	026
027	027	027
028	028	028
029	029	029
030	030	030
031	031	031
032	032	032
033	033	033
034	034	034
035	035	035
036	036	036
037	037	037
038	038	038
039	039	039
040	040	040
041	041	041
042	042	042
043	043	043
044	044	044
045	045	045
046	046	046
047	047	047
048	048	048
049	049	049
050	050	050
051	051	051
052	052	052
053	053	053
054	054	054
055	055	055
056	056	056
057	057	057
058	058	058
059	059	059
060	060	060
061	061	061
062	062	062
063	063	063
064	064	064
065	065	065
066	066	066
067	067	067
068	068	068
069	069	069
070	070	070
071	071	071
072	072	072
073	073	073
074	074	074
075	075	075
076	076	076
077	077	077
078	078	078
079	079	079
080	080	080
081	081	081
082	082	082
083	083	083
084	084	084
085	085	085
086	086	086
087	087	087
088	088	088
089	089	089
090	090	090
091	091	091
092	092	092
093	093	093
094	094	094
095	095	095
096	096	096
097	097	097
098	098	098
099	099	099
100	100	100
101	101	101
102	102	102
103	103	103
104	104	104
105	105	105
106	106	106
107	107	107
108	108	108
109	109	109
110	110	110
111	111	111
112	112	112
113	113	113
114	114	114
115	115	115
116	116	116
117	117	117
118	118	118
119	119	119
120	120	120
121	121	121
122	122	122
123	123	123
124	124	124
125	125	125
126	126	126
127	127	127
128	128	128
129	129	129
130	130	130
131	131	131
132	132	132
133	133	133
134	134	134
135	135	135
136	136	136
137	137	137
138	138	138
139	139	139
140	140	140
141	141	141
142	142	142
143	143	143
144	144	144
145	145	145
146	146	146
147	147	147
148	148	148
149	149	149
150	150	150
151	151	151
152	152	152
153	153	153
154	154	154
155	155	155
156	156	156
157	157	157
158	158	158
159	159	159
160	160	160
161	161	161
162	162	162
163	163	163
164	164	164
165	165	165
166	166	166
167	167	167
168	168	168
169	169	169
170	170	170
171	171	171
172	172	172
173	173	173
174	174	174
175	175	175
176	176	176
177	177	177
178	178	178
179	179	179
180	180	180
181	181	181
182	182	182
183	183	183
184	184	184
185	185	185
186	186	186
187	187	187
188	188	188
189	189	189
190	190	190
191	191	191
192	192	192
193	193	193
194	194	194
195	195	195
196	196	196
197	197	197
198	198	198
199	199	199
200	200	200

Parcel Number	Parcel Number	Parcel Number
201	201	201
202	202	202
203	203	203
204	204	204
205	205	205
206	206	206
207	207	207
208	208	208
209	209	209
210	210	210
211	211	211
212	212	212
213	213	213
214	214	214
215	215	215
216	216	216
217	217	217
218	218	218
219	219	219
220	220	220
221	221	221
222	222	222
223	223	223
224	224	224
225	225	225
226	226	226
227	227	227
228	228	228
229	229	229
230	230	230
231	231	231
232	232	232
233	233	233
234	234	234
235	235	235
236	236	236
237	237	237
238	238	238
239	239	239
240	240	240
241	241	241
242	242	242
243	243	243
244	244	244
245	245	245
246	246	246
247	247	247
248	248	248
249	249	249
250	250	250
251	251	251
252	252	252
253	253	253
254	254	254
255	255	255
256	256	256
257	257	257
258	258	258
259	259	259
260	260	260
261	261	261
262	262	262
263	263	263
264	264	264
265	265	265
266	266	266
267	267	267
268	268	268
269	269	269
270	270	270
271	271	271
272	272	272
273	273	273
274	274	274
275	275	275
276	276	276
277	277	277
278	278	278
279	279	279
280	280	280
281	281	281
282	282	282
283	283	283
284	284	284
285	285	285
286	286	286
287	287	287
288	288	288
289	289	289
290	290	290
291	291	291
292	292	292
293	293	293
294	294	294
295	295	295
296	296	296
297	297	297
298	298	298
299	299	299
300	300	300

Parcel Number	Parcel Number	Parcel Number
301	301	301
302	302	302
303	303	303
304	304	304
305	305	305
306	306	306
307	307	307
308	308	308
309	309	309
310	310	310
311	311	311
312	312	312
313	313	313
314	314	314
315	315	315
316	316	316
317	317	317
318	318	318
319	319	319
320	320	320
321	321	321
322	322	322
323	323	323
324	324	324
325	325	325
326	326	326
327	327	327
328	328	328
329	329	329
330	330	330
331	331	331
332	332	332
333	333	333
334	334	334
335	335	335
336	336	336
337	337	337
338	338	338
339	339	339
340	340	340
341	341	341
342	342	342
343	343	343
344	344	344
345	345	345
346	346	346
347	347	347
348	348	348
349	349	349
350	350	350
351	351	351
352	352	352
353	353	353
354	354	354
355	355	355
356	356	356
357	357	357
358	358	358
359	359	359
360	360	360
361	361	361
362	362	362
363	363	363
364	364	364
365	365	365
366	366	366
367	367	367
368	368	368
369	369	369
370	370	370
371	371	371
372	372	372
373	373	373
374	374	374
375	375	375
376	376	376
377	377	377
378	378	378
379	379	379
380	380	380
381	381	381
382	382	382
383	383	383
384	384	384
385	385	385
386	386	386
387	387	387
388	388	388
389	389	389
390	390	390
391	391	391
392	392	392
393	393	393
394	394	394
395	395	395
396	396	396
397	397	397
398	398	398
399	399	399
400	400	400



ASSESSOR'S PARCELS - CLARK COUNTY, NV.
Briana Johnson - Assessor

T19S R61E

31

S 2 SE 4

124-31-8

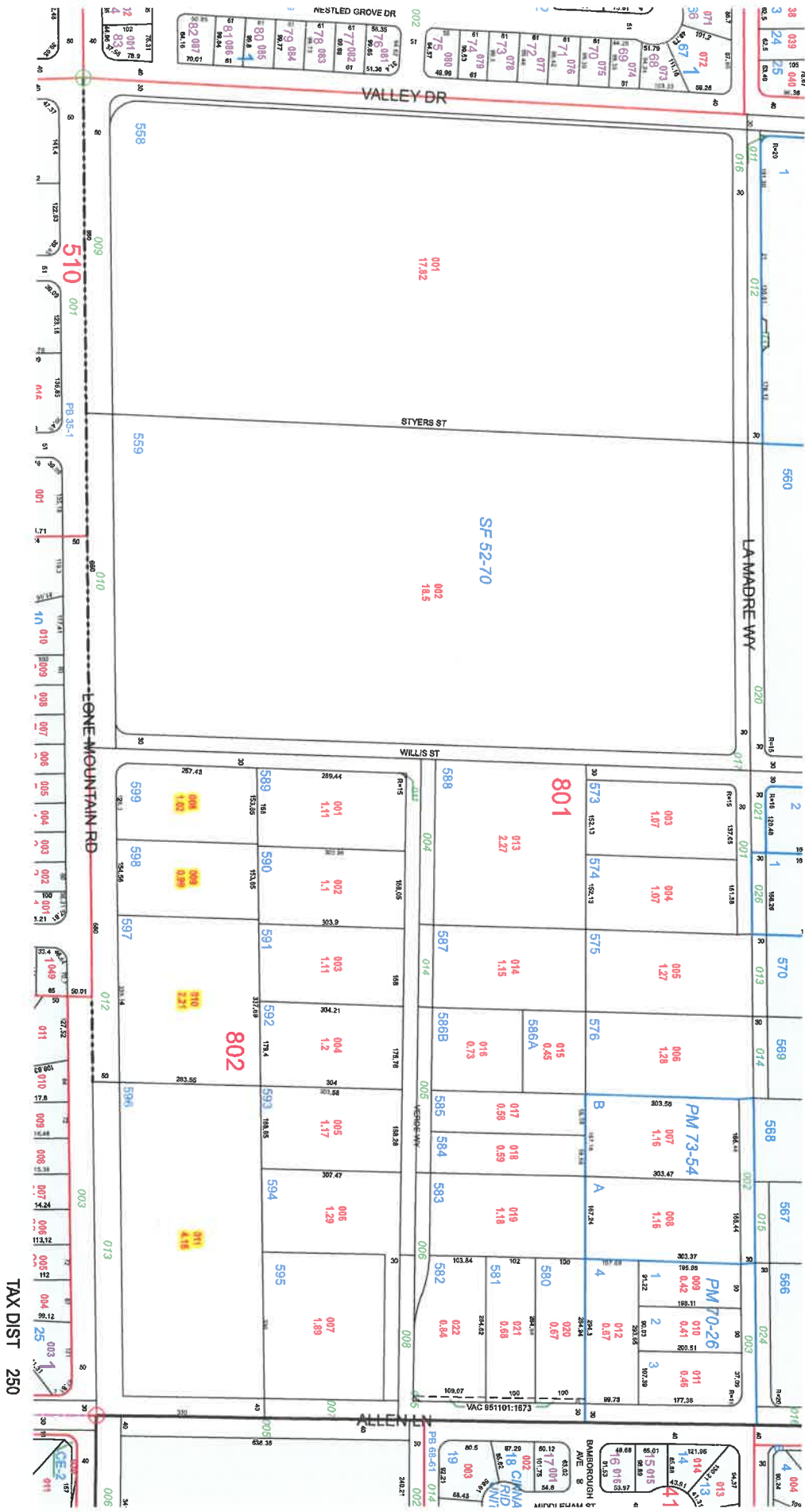

TAX DIST 250



THE CITY OF NORTH LAS VEGAS

Location & Zoning Map

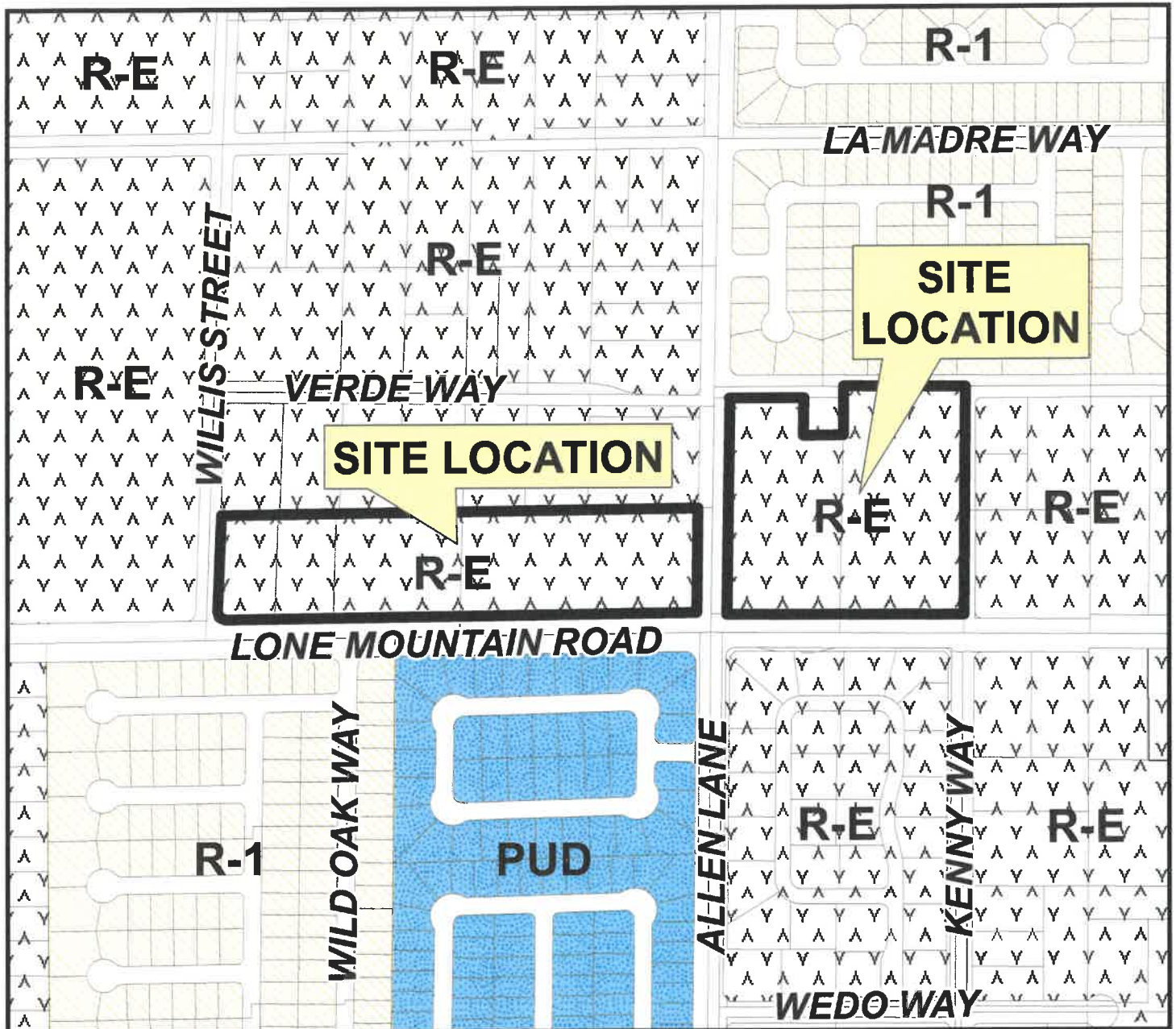

Applicant: ACAK Irrevocable Trust
Application Type: Property Reclassification
Request: From R-E (Ranch Estates District) to a PUD (Planned Unit Development District),
consisting of 53 single-family lots
Project Info: Generally north of Lone Mountain Road between Willis Street and Kenny Way
Case Number: ZN-15-2020

9/24/2020

