

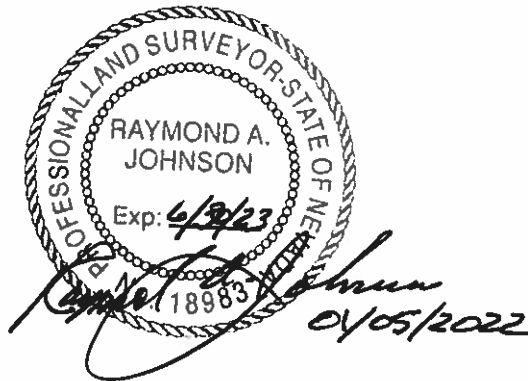

2727 SOUTH RAINBOW BOULEVARD *
LAS VEGAS, NEVADA 89146-5148 PHONE 702-873-7550 * FAX 702-362-2597

EXHIBIT "A"

W.O. 8084
January 3, 2022
BY: BT
P.R. BY: TZ
APN 124-16-211-004
PAGE 1 OF 2



**LEGAL DESCRIPTION
UTILITY EASEMENT TO BE RELINQUISHED**

UTILITY EASEMENT

BEING ALL OF THAT UTILITY EASEMENT GRANTED TO THE CITY OF NORTH LAS VEGAS PER THAT CERTAIN DOCUMENT TITLED "UTILITY EASEMENT" ON FILE IN THE OFFICE OF THE COUNTY RECORDER, CLARK COUNTY, NEVADA IN BOOK 20210408, INSTRUMENT NUMBER 0001496, RECORDED APRIL 08, 2021.

EXHIBIT "B"

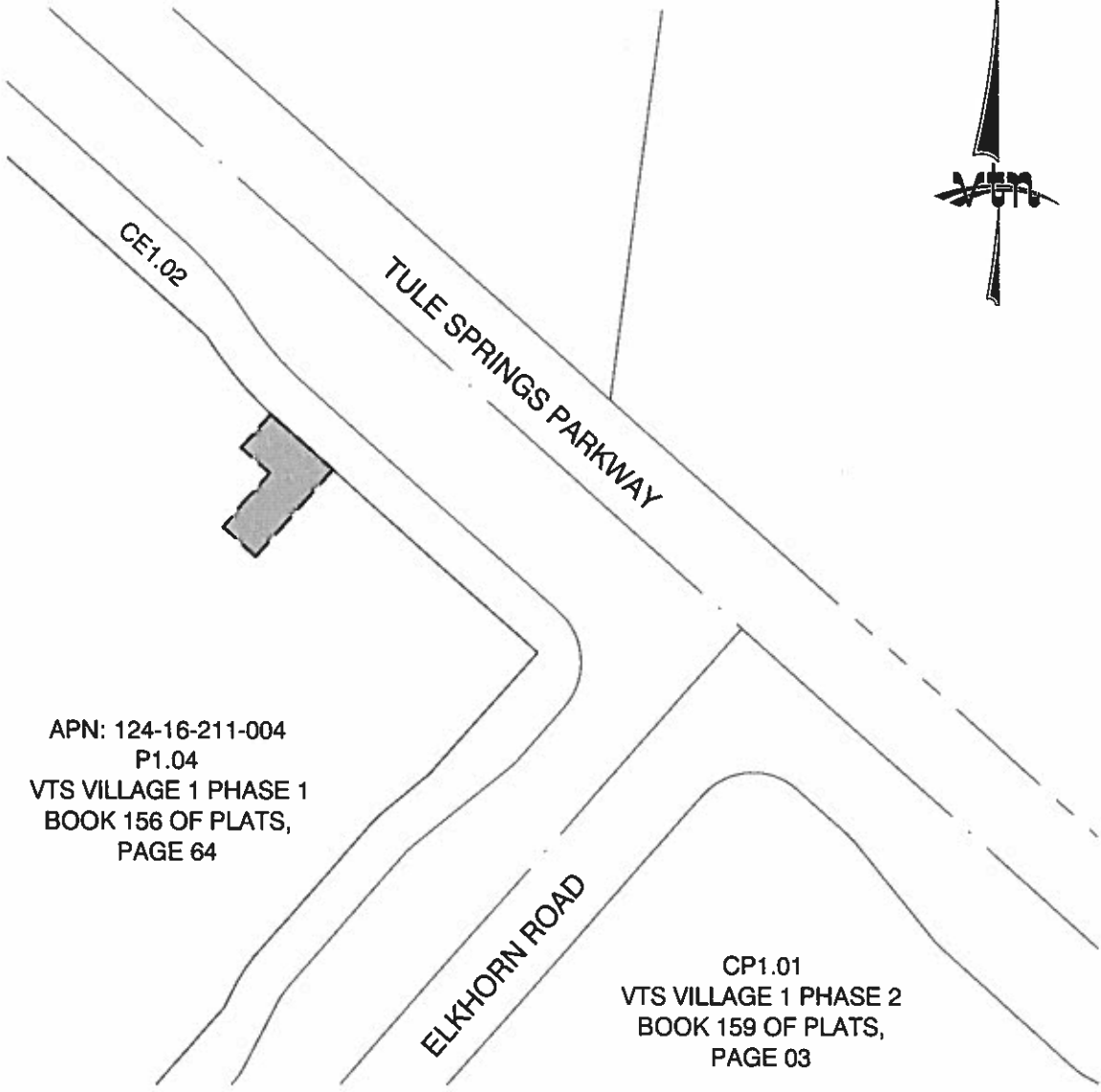

APN: 124-16-211-004
 P1.04
 VTS VILLAGE 1 PHASE 1
 BOOK 156 OF PLATS,
 PAGE 64

CP1.01
 VTS VILLAGE 1 PHASE 2
 BOOK 159 OF PLATS,
 PAGE 03

 UTILITY EASEMENT TO BE
 RELINQUISHED:
 DOC. NO. 20210408:0001496

G:\8084\Mapping\Vacation Map\8084-VAC04.doc G:\8084\Mapping\Vacation Map\8084 Legals Vac.dwg

 2727 SOUTH RAINBOW BOULEVARD LAS VEGAS, NV 89146-5148	EXHIBIT TO ACCOMPANY LEGAL DESCRIPTION	SCALE	HORZ. 1" = 80'
			VERT.
		W.O. NO.	8084
		DRAWN BY:	BT
		DATE:	01/2022
	UTILITY EASEMENT RELINQUISHMENT	SHEET	2 OF 2

Parcel Map Check Report

Client:	Prepared by:
Client	Preparer
Client Company	VTN
Address 1	2727 S. Rainbow Blvd.
Date: 1/27/2022 11:07:37 AM	

Parcel Name: VAC04 - 4

Description:

Process segment order counterclockwise: False

Enable mapcheck across chord: False

North: 95,177.1673' East: 52,860.7978'

Segment# 1: Line

Course: N48°17'30"W Length: 17.00'
North: 95,188.4781' East: 52,848.1066'

Segment# 2: Line

Course: N41°42'30"E Length: 20.05'
North: 95,203.4462' East: 52,861.4467'

Segment# 3: Line

Course: S47°37'04"E Length: 4.00'
North: 95,200.7499' East: 52,864.4013'

Segment# 4: Line

Course: S48°17'30"E Length: 33.00'
North: 95,178.7937' East: 52,889.0372'

Segment# 5: Line

Course: S41°42'30"W Length: 52.00'
North: 95,139.9736' East: 52,854.4396'

Segment# 6: Line

Course: N48°17'30"W Length: 20.00'
North: 95,153.2804' East: 52,839.5087'

Segment# 7: Line

Course: N41°42'30"E Length: 32.00'
North: 95,177.1697' East: 52,860.7996'

Perimeter: 178.05' Area: 1,380.13Sq.Ft.
Error Closure: 0.0030 Course: N36°21'33"E

Error North : 0.00239

East: 0.00176

Precision 1: 59,350.00

APNs 124-16-211-004



UTILITY EASEMENT

THIS INDENTURE, MADE AND ENTERED INTO BETWEEN PACIFIC OAK SOR TULE SPRINGS OWNER TRS, LLC, a Delaware limited liability company, referred to as Party of the First Part, and the City of North Las Vegas, Nevada, a municipal corporation organized and existing under and by virtue of its charter and the general laws of the State of Nevada, hereinafter referred to as Party of the Second Part,

WITNESSETH

That the Party of the First Part, for good and sufficient consideration, the receipt of which is hereby confessed and acknowledged by the said Party of the First Part, does hereby grant and convey an Easement to the said City of North Las Vegas, Nevada, for utility purposes over and in that certain parcel of real property situate within the County of Clark, State of Nevada, more particularly described as follows:

**See Attached Exhibits
"A&B"**

to have and hold the said Easement for utility purposes, and hereby waive all claims for damages for or on account of the same.

Inst #: 20210408-0001496
Fees: \$0.00
04/08/2021 10:57:09 AM
Receipt #: 4480795
Requestor:
CITY OF NORTH LAS VEGAS
Recorded By: MAYSM Pgs: 5
Debbie Conway
CLARK COUNTY RECORDER
Src: FRONT COUNTER
Ofc: MAIN OFFICE

APNs 124-16-211-004

IN WITNESS WHEREOF, the undersigned have hereunto set their hand and seal this 5th day of April, 2021.

PACIFIC OAK SOR TULE SPRINGS
OWNER TRS, LLC
a Delaware limited liability company

Brian Ragsdale
Brian Ragsdale, President

STATE OF CALIFORNIA)
) ss
COUNTY OF ORANGE)

This instrument was acknowledged before me on April 5, 2021
by Brian Ragsdale as President of PACIFIC OAK SOR TULE SPRINGS OWNER
TRS, LLC.

Laurie Selwitz
Notary Public in and for said County and State
My Commission Expires on 2/11/23



When Recorded Mail To:
City of North Las Vegas
City Clerk
2250 Las Vegas Boulevard North, Suite 800
North Las Vegas, NV 89030

WALLACE MORRIS KLINE SURVEYING, LLC
Land Survey Consulting

APN: 124-16-211-004

EXHIBIT "A"

EXPLANATION: THIS DESCRIPTION REPRESENTS A PUBLIC UTILITY EASEMENT
IN SUPPORT OF THE "VILLAGES AT TULE SPRINGS" PROJECT.

DESCRIPTION

THAT PORTION OF P1.04 OF "VTS VILLAGE 1 PHASE 1" AS SHOWN BY MAP THEREOF
IN BOOK 156, PAGE 64 OF PLATS IN THE CLARK COUNTY RECORDER'S OFFICE,
NEVADA, LYING WITHIN THE NORTHWEST QUARTER (NW1/4) OF SECTION 16,
TOWNSHIP 19 SOUTH, RANGE 61 EAST, M.D.M., CITY OF NORTH LAS VEGAS, CLARK
COUNTY, NEVADA, AND DESCRIBED AS FOLLOWS:

COMMENCING AT THE MOST EASTERLY CORNER OF SAID P1.04;

**TENCE ALONG THE NORTHEASTERLY LINE OF SAID P1.04, NORTH 48°17'30" WEST,
122.00 FEET TO THE POINT OF BEGINNING;**

**TENCE DEPARTING THE NORTHEASTERLY LINE OF SAID P1.04, SOUTH 41°42'30"
WEST, 52.00 FEET;**

TENCE NORTH 48°17'30" WEST, 20.00 FEET;

TENCE NORTH 41°42'30" EAST, 32.00 FEET;

TENCE NORTH 48°17'30" WEST, 17.00 FEET;

**TENCE NORTH 41°42'30" EAST, 20.05 FEET TO A POINT ON THE NORTHEASTERLY
LINE OF SAID P1.04;**

**TENCE ALONG THE NORTHEASTERLY LINE OF SAID P1.04, THE FOLLOWING TWO
(2) COURSES:**

- 1) FROM A POINT TO WHICH A RADIAL LINE BEARS SOUTH 43°03'23" WEST,
CURVING TO THE LEFT ALONG AN ARC HAVING A RADIUS OF 170.00 FEET,
CONCAVE NORTHEASTERLY, THROUGH A CENTRAL ANGLE OF 01°20'54", AN
ARC LENGTH OF 4.00 FEET;**
- 2) TENCE SOUTH 48°17'30" EAST, 33.00 FEET TO THE POINT OF BEGINNING.**

CONTAINING 1380 SQUARE FEET, MORE OR LESS.

BASIS OF BEARINGS

SOUTH 89°49'16" EAST, BEING THE BEARING OF THE NORTH LINE OF THE NORTHWEST QUARTER (NW1/4) OF SECTION 16, TOWNSHIP 19 SOUTH, RANGE 61 EAST, M.D.M., CITY OF NORTH LAS VEGAS, CLARK COUNTY, NEVADA, AS SHOWN BY MAP THEREOF IN BOOK 156, PAGE 64 OF PLATS IN THE CLARK COUNTY RECORDER'S OFFICE, NEVADA.

JASON G. KLINE, PLS
NEVADA LICENSE NO. 17827

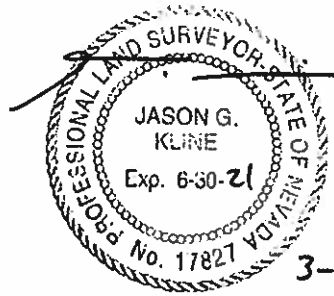

3-12-21

APN: 124-16-211-004
PUBLIC UTILITY EASEMENT

CURVE	DELTA	RADIUS	LENGTH	TANGENT
C1	01°20'54"	170.00'	4.00'	2.00'

LINE	BEARING	DISTANCE
L1	N48°17'30"W	122.00'
L2	S41°42'30"W	52.00'
L3	N48°17'30"W	20.00'
L4	N41°42'30"E	32.00'
L5	N48°17'30"W	17.00'
L6	N41°42'30"E	20.05'
L7	S48°17'30"E	33.00'

RADIAL	BEARING
R1	S43°03'23"W

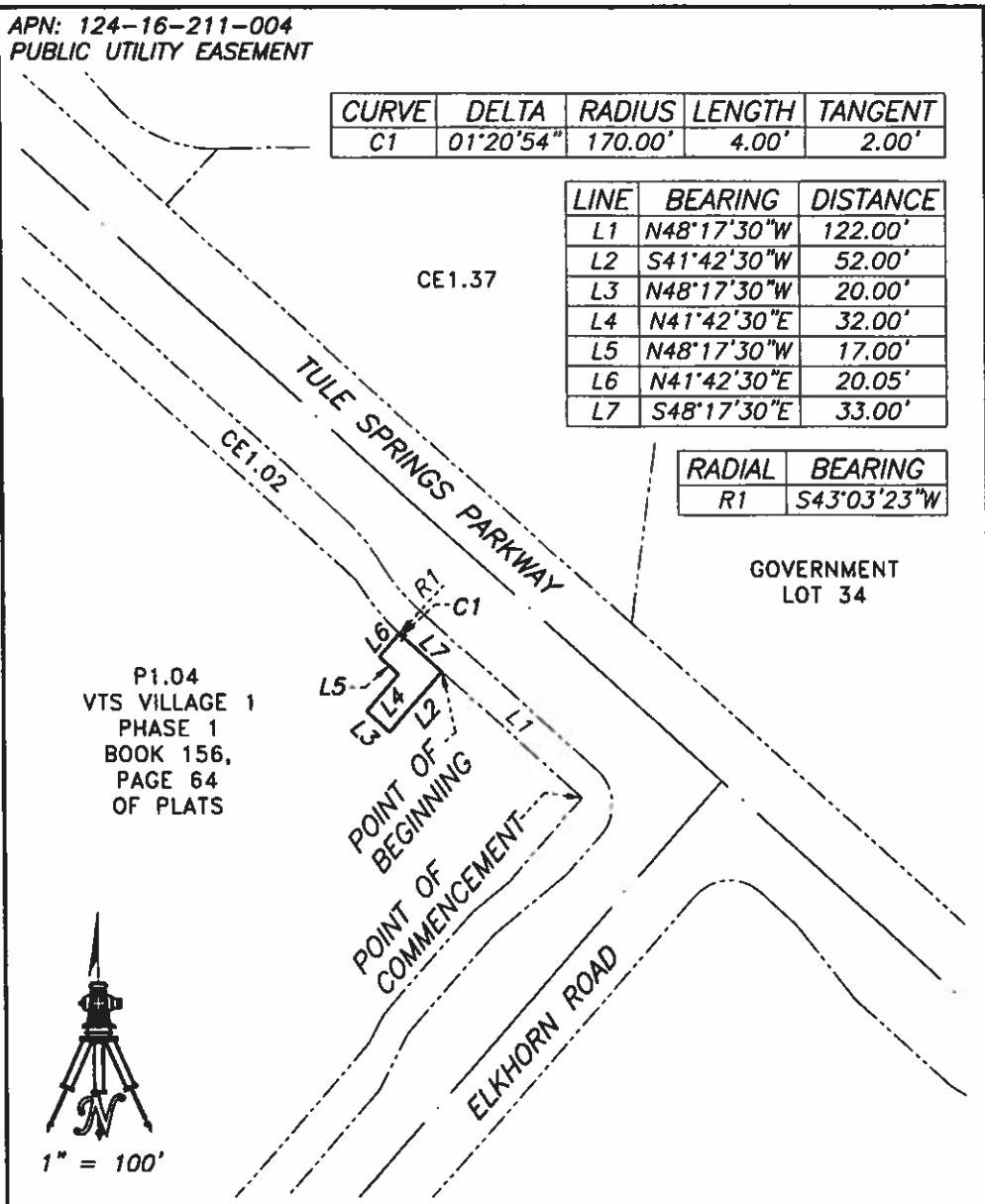

P1.04
VTS VILLAGE 1
PHASE 1
BOOK 156,
PAGE 64
OF PLATS



P:\SHG\17276\DWG\EXHIBITS\VTS1P1\17276-PUE03.DWG

WALLACE MORRIS KLINE SURVEYING, LLC. LAND SURVEY CONSULTING 5740 S. ARVILLE ST. #206 LAS VEGAS, NEVADA 89118	EXHIBIT "B" LYING WITHIN THE NORTHWEST QUARTER (NW1/4) OF SECTION 16, T. 19 S., R. 61 E., M.D.M., CITY OF NORTH LAS VEGAS, CLARK COUNTY, NEVADA
	PAGE 1 OF 1