

LEGEND

- RIGHT-OF-WAY/PROPERTY LINE
- STREET CENTERLINE
- CHAINLINK FENCE
- EXISTING CONCRETE CURB & GUTTER
- EDGE OF PAVEMENT
- EXISTING POWER POLES
- EXISTING FENCE
- R/W TO BE VACATED

PROPERTY OWNER

SA RECYCLING LLC
10000 N. LAS VEGAS BLVD.
LAS VEGAS, NEVADA 89115

BASIS OF BEARING

NORTH 07°02'52" WEST
THE CENTERLINE OF THE WEST LINE OF THE NORTHWEST
QUARTER (NW 1/4) OF THE
SOUTHWEST QUARTER (SW 1/4) OF SECTION 26, TOWNSHIP 19
SOUTH, RANGE 12 EAST, CLARK COUNTY, NEVADA, SHOWN AS THE CENTERLINE (C/L) OF
CLARK COUNTY, NEVADA, FILE 89 OF PARCEL MAPS, PAGE 14,
OFFICIAL RECORDS.

FLOOD ZONE DESIGNATION

THE SUBJECT SITE IS LOCATED IN A FLOOD ZONE DESIGNATED
AREA "X" DETERMINED TO BE AN AREA OUTSIDE THE 1% ANNUAL
FLOOD FLOODPLAIN (AOF) OF THE CLARK COUNTY, NEVADA
3200(C)000 I, REVISED NOVEMBER 16, 2011

VICINITY MAP

PORTION OF THE NORTHWEST QUARTER (NW 1/4) OF THE SOUTHWEST
QUARTER (SW 1/4) OF SECTION 26, TOWNSHIP 19 SOUTH, RANGE 12 EAST,
CLARK COUNTY, NEVADA, SHOWN AS THE CENTERLINE (C/L) OF
CLARK COUNTY, NEVADA, FILE 89 OF PARCEL MAPS, PAGE 14,
OFFICIAL RECORDS.

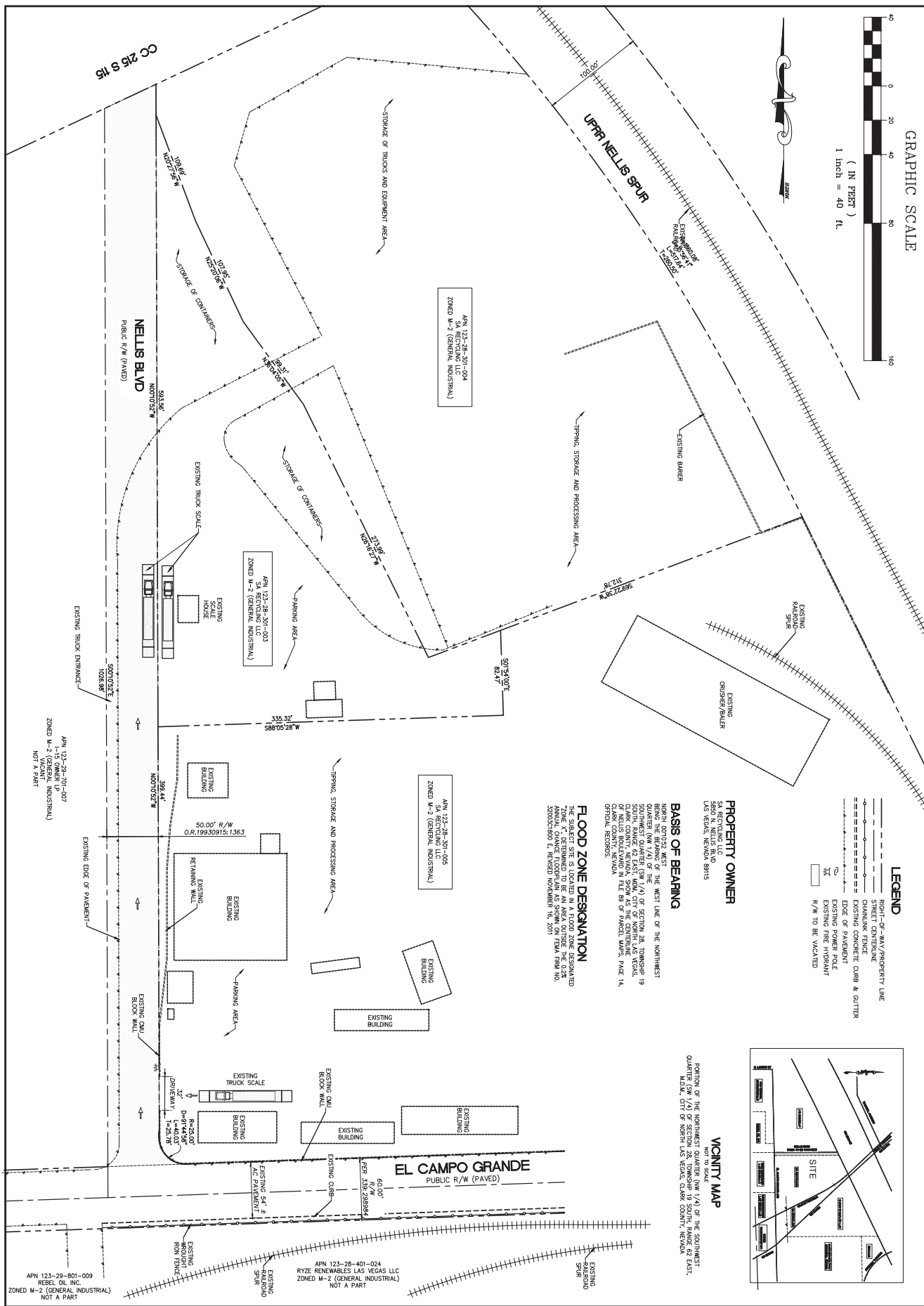
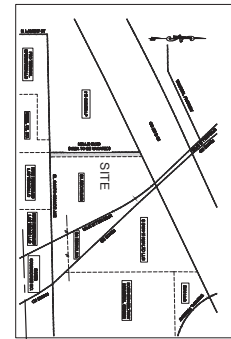

NELLIS R/W VACATION
SITE PLAN

NELLIS AND EL CAMPO GRANDE
NORTH LAS VEGAS, NV 89115

BALOVA ENGINEERING
7495 WEST AZURE DR. # 140
LAS VEGAS, NV 89130
TEL 702-682-1706

| REV. | DATE | BY | REVISION |
|------|------|----|----------|
| | | | |
| | | | |
| | | | |
| | | | |

THE CONTRACTOR SHALL VERIFY ALL DIMENSIONS AND REPORT ANY DISCREPANCIES TO THE ENGINEER PRIOR TO COMMENCING
WORK. ALL DRAWINGS, SPECIFICATIONS AND COPIES THEREOF FURNISHED BY THE ENGINEER ARE AND SHALL REMAIN
ENGINEER'S SOLE PROPERTY. UNLESS OTHERWISE NOTED, THESE PLANS ARE TO BE CONSIDERED
PRELIMINARY AND USED AT THE OWNER/DEVELOPER/CONTRACTOR'S RISK.



DESIGNED BY: PB
CHECKED BY: PB
DATE: 03/13/22
JOB #: 22-5A
APN: 123-28-301-005
SECT 28 T 19S R 62E
SCALE: HORIZ 1" = 40'

SHEET #
SP
1 OF 1