

# **RISER DETAIL**

CONDUIT RUN PER NVE U.G. STD. RR-1 (TYPICAL)

MATCH LINE 'A' - SEE SHEET 2

MATCH LINE 'A' - SEE SHEET 2

MATCH LINE 'B' - SEE SHEET 2

# **RISER DETAIL**

CONDUIT RUN PER NVE U.G. STD. RR-1 (TYPICAL)

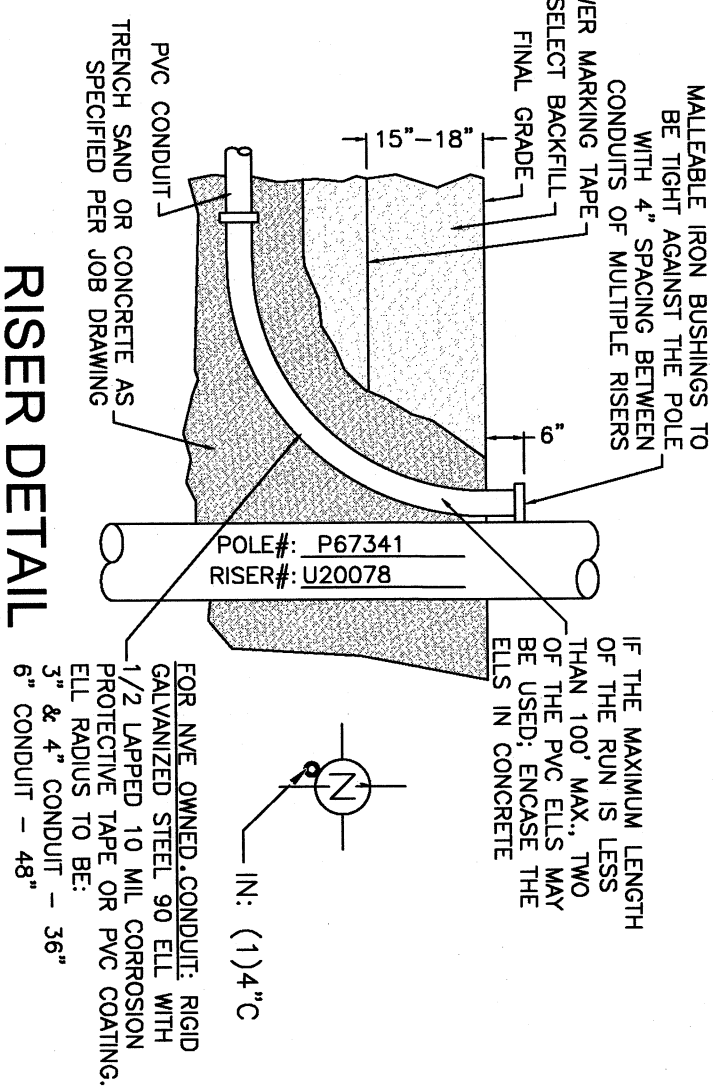

MATCH LINE 'A' - SEE SHEET 2

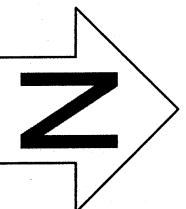
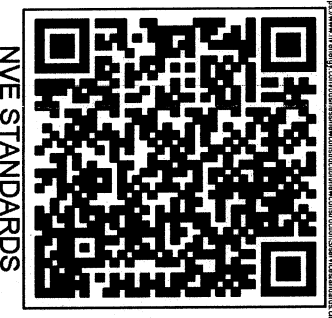
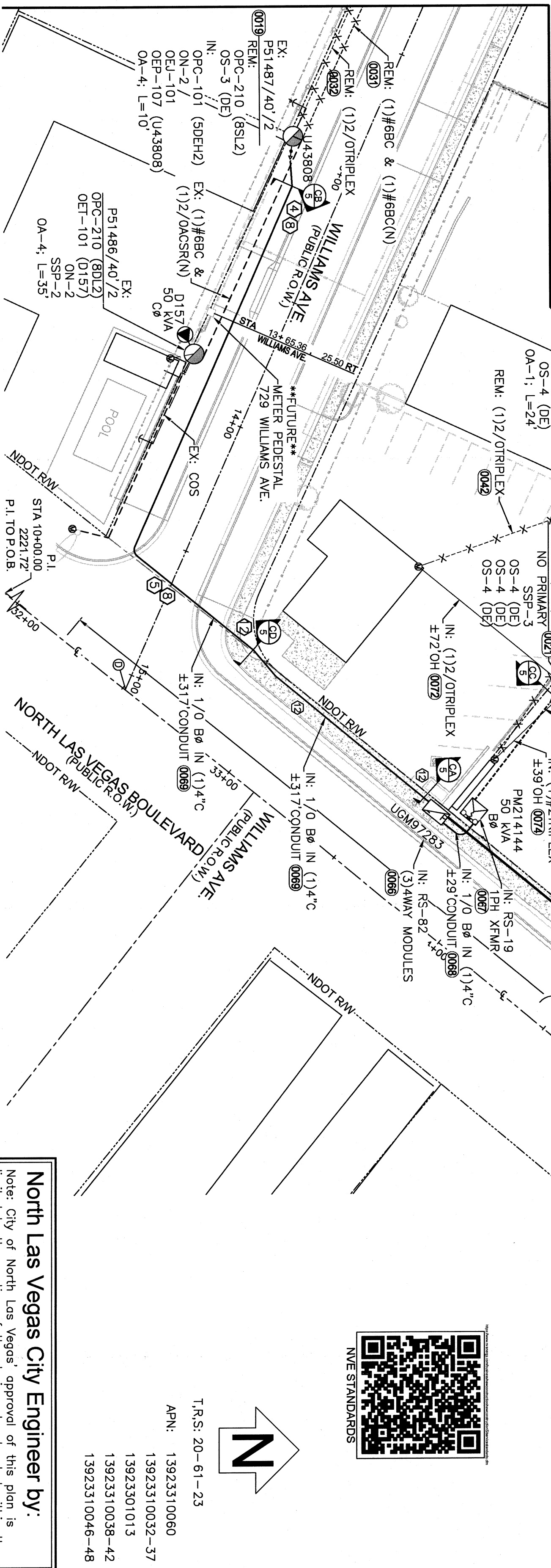

# **North Las Vegas City Engineer by:**

Note: City of North Las Vegas approval of this plan is limited to the portion of the design plan located within the City of North Las Vegas right of way and expressly excludes any work or design depicted within any other jurisdiction or permits from any other jurisdiction as well as easements to utilize any and all private property.

City of North Las Vegas City Engineer Designee

CITY OF NORTH LAS VEGAS  
PERMIT REQUIRED

CITY OF NORTH LAS VEGAS CONSTRUCTION SERVICE 360-407 MUST BE NOTIFIED 24 HOURS PRIOR TO COMMENCING CONSTRUCTION	CITY OF NORTH LAS VEGAS CONSTRUCTION SERVICE 360-407 MUST BE NOTIFIED 24 HOURS PRIOR TO COMMENCING CONSTRUCTION
**NVE INSPECTOR MUST BE NOTIFIED BY FAX 48 HOURS PRIOR TO COMMENCING CONSTRUCTION & STREET CLOSURE.	**NVE INSPECTOR MUST BE NOTIFIED BY FAX 48 HOURS PRIOR TO COMMENCING CONSTRUCTION & STREET CLOSURE.
LAS VEGAS NORTH (RYAN CENTER): 402-4354 LAS VEGAS SOUTH (BELTWAY CENTER): 402-5864	LAS VEGAS NORTH (RYAN CENTER): 402-4354 LAS VEGAS SOUTH (BELTWAY CENTER): 402-5864

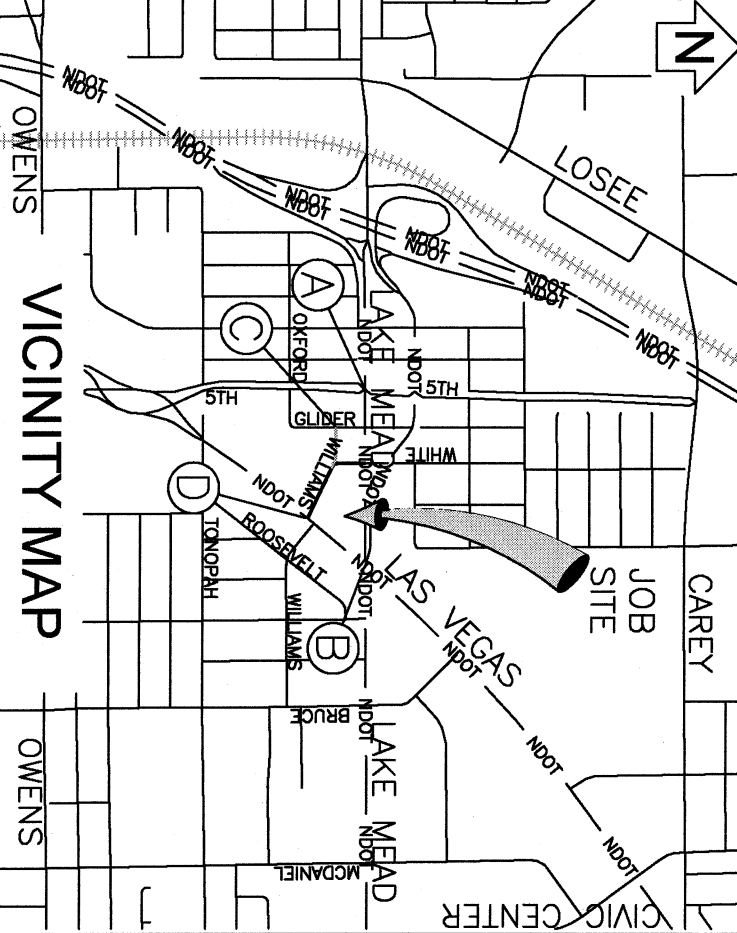

EVERY EFFORT HAS BEEN MADE TO IDENTIFY ALL NVE FACILITIES. THE CUSTOMER SHALL CONFIRM THE EXISTENCE AND LOCATION OF THESE FACILITIES.

CALL BEFORE YOU DIG  
Avoid cutting underground utility lines. It's the easy way to stay safe.

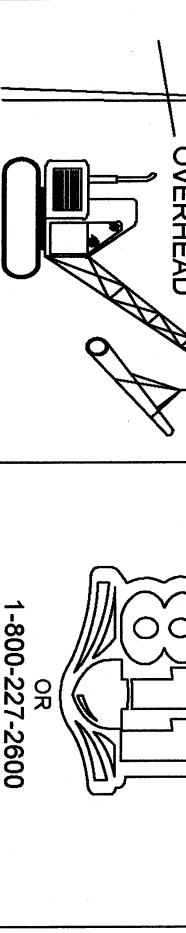

# **REVISIONS**

NO.	DESCRIPTION	DATE	REV
1	RELOCATE SINGLE POLE FROM 10' BASE OF SUBSTATION CONTROL SERVICE TO EXISTING METER 3/15/2019	3/15/2019	BY
2	RELOCATE SINGLE POLE FROM 10' BASE OF SUBSTATION CONTROL SERVICE TO EXISTING METER 3/15/2019	3/15/2019	BY
3	RELOCATE SINGLE POLE FROM 10' BASE OF SUBSTATION CONTROL SERVICE TO EXISTING METER 3/15/2019	3/15/2019	BY
4	RELOCATE SINGLE POLE FROM 10' BASE OF SUBSTATION CONTROL SERVICE TO EXISTING METER 3/15/2019	3/15/2019	BY
5	RELOCATE SINGLE POLE FROM 10' BASE OF SUBSTATION CONTROL SERVICE TO EXISTING METER 3/15/2019	3/15/2019	BY
6	RELOCATE SINGLE POLE FROM 10' BASE OF SUBSTATION CONTROL SERVICE TO EXISTING METER 3/15/2019	3/15/2019	BY
7	RELOCATE SINGLE POLE FROM 10' BASE OF SUBSTATION CONTROL SERVICE TO EXISTING METER 3/15/2019	3/15/2019	BY
8	RELOCATE SINGLE POLE FROM 10' BASE OF SUBSTATION CONTROL SERVICE TO EXISTING METER 3/15/2019	3/15/2019	BY
9	RELOCATE SINGLE POLE FROM 10' BASE OF SUBSTATION CONTROL SERVICE TO EXISTING METER 3/15/2019	3/15/2019	BY
10	RELOCATE SINGLE POLE FROM 10' BASE OF SUBSTATION CONTROL SERVICE TO EXISTING METER 3/15/2019	3/15/2019	BY

# **NON-STANDARD OVERHEAD**

REMOVING 13 POLES TO CLEAR SITE PER CUSTOMER RE-FEED EXISTING BUILDING THAT WILL REMAIN. ADD A STREET LIGHT SERVICE ALONG WILLIAMS AVE.

# **EXHIBIT 'A'**

INTERAGENCY INFORMATION:  
COORDINATOR: JACKSON, DON  
PHONE: 702-236-3239 D.F. CHARLTON, CHRISTOPHER  
DESIGNER: FOWLER, THOMAS  
DCA: N/A  
INSPECTOR: 702-402-3008 OR UG@NVEENERGY.COM  
STAND BY: 702-402-4450, 4150, 4114, 4117, 4118  
DISTRICT: LAS VEGAS NORTH DISTRICT  
JPA INFORMATION:  
JPA ADMIN PHONE: 402-6741 JPA#: P201215828  
CUSTOMER INFORMATION:  
APPLICANT: CITY OF NORTH LAS VEGAS  
ENGINEER: NLV PUBLIC WORKS  
CONTACT: MICHAEL JAMES \*\* 702-697-8143  
APPROVAL DATE: 3/12/2019  
GOVERNMENT INFORMATION:  
AGENCY: NLV  
APPROVAL DATE: 3/12/2019

FOR EACH SERVICE POINT POINT OF DELIVERY, ENERGY FOR METERING SHALL BE PROVIDED THROUGHOUT SPACE WILL BE MEASURED THROUGH ONE METER. CONTACT NVE METER OPERATIONS FOR MULTIPLE RATE CLASS INSTALLATIONS.



CNV-DOWNTOWN COMPLETE  
STREETS & PED. IMPROVEMENTS  
WHITE STREET AND LAKE MEAD  
BLVD.

PROJ #3002983877 SCALE: 1"=30'  
SHEET # 3 OF 5 DATE: 11/11/2018







